THE WEATHER
Rain tonight; Friday unsettled, probably fair; brisk easterly winds, becoming variable.

THE LOWELL SUN

6 O'CLOCK

ESTABLISHED 1878 | LOWELL MASS. THURSDAY APRIL 18 1912 | PRICE ONE CENT

Carpathia Is Due Early Friday

STRIKERS AND POLICE CLASH

TITANIC SURVIVORS

May Reach New York About 1 O'Clock Tomorrow Morning

The Cunard liner Carpathia bearing the survivors of the sunken steamer Titanic was making her way slowly toward New York this afternoon, groping through the fog, her wireless as silent as that of the stricken vessel, a small part of whose human cargo she carried. According to the best reckoning she will reach her dock here not before one o'clock tomorrow morning.

Wireless messages bombarded the Carpathia all last night and this morning but with small results. A message from President Taft, asking for news of his aide, Major Butt, remained unanswered, and the indications are that no details of the disaster will be known until the Carpathia reaches port. Judging from the nature of the few messages from the few survivors aboard the Carpathia the inference is that most of them are unaware of the awful tragedy that took place aboard the Titanic after she was abandoned. Thus many wives are ignorant that their husbands have perished and are hoping that they were picked up by some passing liner which subsequently rendered aid similar to that of the Carpathia. In New York preparations have been made to receive the survivors when they land. Food, clothing, ambulances and other necessities and luxuries have been provided; the police protection will be ample and every measure will be taken to protect the unfortunates who have been under such a terrific strain. For the women of the steerage a committee of prominnt New York women has been formed to house and take care of them until relatives abroad can be notified of their plight.

PRESIDENT TAFT REPLIES TO MESSAGE OF CARDINALS

WASHINGTON, April 18.—The expression of sympathy sent to President Taft yesterday by the three American cardinals has been acknowledged by the president's letter made public today by Cardinal Gibbons as follows:

"My Dear Cardinal Gibbons: I have received the written expression by the Roman Catholic archbishops of the country in joint session with the trustees of the Catholic university of their profound grief of the awful loss of human lives by the sinking of the Titanic and on behalf of the bereaved I beg to express a grateful appreciation of this message of sympathy.

"I note in your communication the valued suggestion as to the necessity for legal provision for greater security of ocean travel.

"Sincerely yours,
"William H. Taft."

2208 PERSONS ON BOARD WHEN TITANIC WAS STRUCK

LONDON, April 18.—When the Titanic was struck by the iceberg last Monday there were, including passengers and crew, on board 2208, according to Sydney Buxton, president of the board of trade in reply to a question in the house of commons this afternoon.

Continued to page nine

BASEBALL GAMES POSTPONED

National at Chicago—Chicago-Cincinnati game postponed, rain.

National at Philadelphia—Boston-Philadelphia game postponed, rain.

American at Detroit—Cleveland-Detroit game postponed, rain.

American at Washington—Philadelphia-Washington game postponed, rain.

American at Boston—Boston-New York opening game postponed, rain.

SUN WILL PUBLISH

Owing to the anxiety all over this city, to hear the latest news of the disaster to the Titanic, The Sun will publish tomorrow, although under ordinary circumstances it would suspend in observance of Patriots Day.

STRIKERS IN RIOT

Attacked Police With Stones and Broke Windows of Hamilton Mills

As a result of a riot which broke out at the Hamilton mill early this morning, four police officers were injured and five arrests were made. Special Officer John J. Briggs of the Hamilton mill narrowly escaped with his life, while a score of windows in the latter mill were broken from flying stones and bricks thrown by the strikers. At one time the crowd became so threatening that a shot had to be fired in the air in order to disperse the disturbers. Police reinforcements were called for and in a short time, however, the infuriated crowd was quieted down and the prisoners were sent to the police station, while the wounded officers were receiving treatment.

WIDENER WAS LOST

NEW YORK, April 18.—A wireless despatch received here at the White Star line offices gives the information that George D. Widener of Philadelphia is not among the survivors of the Titanic aboard the Carpathia.

DEATHS

FILTEAU—John B. Filteau, a resident of Lowell for the past 22 years, died at 8.15 Wednesday night at his new home, 48 Banks street, Somerville, at the age of 71 years, 10 months and 3 days. He is survived by his wife, Philomene; one daughter, Mrs. Delina M. Poirier of Somerville; three sons, Joseph C. of Manchester, N. H., and Henry A. and W. Eldridge; and two grand-daughters, Pauline M. Poirier and Elaine A. Poirier, both of Somerville.

ITALIAN WARSHIP

Reported Sunk at Entrance of the Dardanelles

CONSTANTINOPLE, April 18.—The Italian fleet is reported to have appeared at the entrance to the Dardanelles straits. One Italian warship is said to have been sunk.

TWELVE WAR VESSELS

ATHENS, Greece, April 18.—Two divisions of Italian war vessels, each containing a dozen ships, passed Skiro island in the Aegean sea yesterday sailing to the north.

CARPATHIA DECLINES TO ANSWER

WASHINGTON, April 18.—The navy department this morning gave out a despatch sent by the Salem at 8 a. m. corroborating the numerous despatches declaring that the Carpathia has persistently declined to answer any message of inquiry, although sometimes acknowledging calls.

THIEVES GOT $100

The Station at Southboro Entered

SOUTHBORO, April 18.—Only $100 in money was secured by robbers who broke into the New York, New Haven & Hartford railroad station, the postoffice, the C. B. Sawin grain store and the grocery store of R. S. Schnare here early today. The burglars blew the safes in the railroad station and the postoffice. At the railroad station they secured the money but they found nothing in the postoffice safe.

THE FIGHTING HEAD

Of the Mexican Revolution is a Large Man

MEXICO CITY, April 15.—While most of the other military personages of the two revolutions have permitted their personalities, views and movements to become subject matter for the pencils and reminiscences of the correspondents with considerable freedom, the most interesting figure of them all at the present moment is at the same time one of the least known either in Mexico or out. That is Pascual Orozco, the fighting head of the present revolution as well as that of a year ago.

Orozco is a lean, angular man whose personality is reflected in the camp and the hills and not at all in the council chamber of state nor of the drawing room. Outside his own particular circle there are not many who know even how old he is. It is a moral certainty that he can throw a steer quickly and artistically, that he can throw a diamond hitch on a pack animal and that when he speaks he is in the habit of receiving respectful attention.

For a Mexican he is a terse man. A life in the deserts and mountains of the north has tanned him with a permanent finish and has bequeathed him the loose figure that looks a good deal better on horseback than on the ground. His hair and mustache are black and the latter droops from unrestrained habit. His photographs show him slightly stooped and looking straight at the camera as if more interested in it than in the results of the snap-shots.

What he thinks, what he intends to do become apparent chiefly in his actions. Not that he has the reputation of being morose or silent, for his men seem to think him an ideal leader; but he has never courted publicity in any of his campaigns. He had been fighting in the Madero revolution last year several months before the reporters found out what his name was and began putting him in the news. The capture of Juarez early in May, 1911, less than a year ago, brought him into public view. President Madero had been busy and conspicuous with his organization of a provisional government whose ramifications extended all the way from Washington to the interior of his own country; but Orozco had been doing most of the fighting.

Twice since then Orozco has been in Mexico City. He came first to personally escort President Madero to the palace on the day of his inauguration in September. He came again quietly last February on personal business with the government.

In a period of a little over a year Pascual Orozco has removed himself from his rather humble station of being the trusty man who could be given the responsibility of conveying a packsaddle of valuable ore through the mountains to Chihuahua city, to a position where he expects to make or unmake presidents. So far as known there are no notable symbols of Spanish nobility ascribed up to Orozco family tree. Men who used to know him in Chihuahua when, with a revolver and rifle, he took charge of his own pack-train and delivered ore through a country where his main business was to watch out for and keep off bandits in Chihuahua, say that in those days he had difficulty in reading anything that was not set in clear type. But he prospered in a material way and was far from being poor when he took up the revolutionary cause. His claim against the Madero government for personal service and expense incurred by himself and father, who is now a colonel under his command, amounted to $50,000 gold. The insertion that only half that amount was allowed has been reported to have done much to wean him away from the Madero interests.

It is probable that a feeling that he himself "made" Madero, and that he has not been pleased with his own handiwork, is responsible for his present revolutionary activity. He has evidently come to the conclusion that his own ideas on important subjects are about as sound as anybody else's and he has thus far kept himself in a relation to the revolution where his ideas will have to be considered in the event of a successful outcome.

He has developed rapidly as a factor in Mexican revolutionary politics and it is the very possibility that his development is yet incomplete that makes his personality particularly interesting. He has made his revolution so substantial an affair that it is hard to believe that he, himself, will be obliterated, even though the movement may be suppressed. He is a young man with an undoubted ability for leadership, and with the taste of authority he has enjoyed it is not likely that he will permit himself to be retired to private life even if he should be persuaded to compromise with the government upon political differences.

Opposition Party

Members of the opposition party in the Mexican congress have started a movement to abolish the office of vice-president, their main object being to abolish Pino Suarez, whom they do not like. This opposition includes some of the people who made Madero president and it is likely that the effort to change the constitution will cause considerable strife.

But there is another aspect of the case. The office was created at the time the New York financial interests furnished money for the nationalization of the Mexican railways, there not having been previously a vice-presidency. The idea was to give an immediate succession at the head of the government in the event the president died or was suddenly removed. The interests which really created the office have not yet been heard from and may prove a very effective source of support to the Madero government in saving Pino Suarez to the administration.

The Student Element

As in some other countries the student element of Mexico is allotted more or less importance of a political character. Their views are published in the newspapers as, sometimes, are the reports of their riots and other manifestations. They are a select body of young men from whose number will be picked the congressmen and cabinet officers of a later day.

They are now busy supporting the "constitutional government," welcoming home former President de la Barra and in many other ways, not all being entirely consistent; but among other things they have formed a military corps for home guard duty. A cadet from Chapultepec is in command. On one of the principal residence streets every evening they may be seen in the midst of military evolutions and setting up drills.

Running is one of the disagreeable features of this performance. "Forward!" shouts the officer and the corps breaks into a run to the end of the block with a quick "right about" and back. They arrive at the starting point breathless and, as one man, reach for their coatsleeves, extract handkerchiefs and, alternately elevating their feet, carefully brush the dust from the immaculate "shine" which, above all else, must be maintained inviolate. Then they resume mixed discussions of bull-rings and politics.

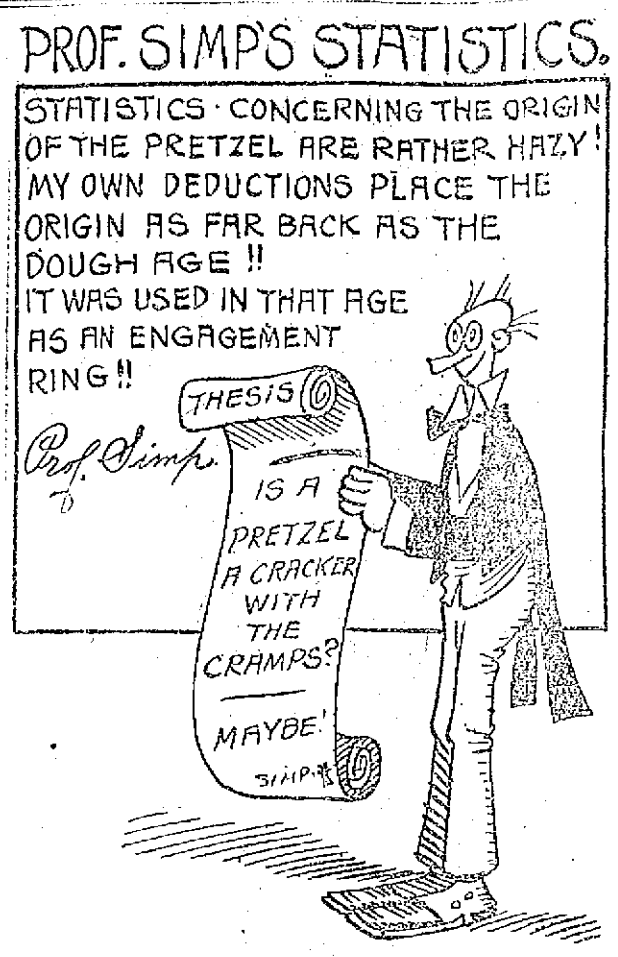

THE ANNIVERSARY

Of Post 185 G. A. R. Observed

Post 185, Grand Army of the Republic, observed the 26th anniversary of its organization last night at the headquarters in Central street. There was a large attendance of members and invited friends. A meeting was held during the early part of the evening and later addresses were heard.

Commander J. H. Caverley occupied the chair and the speakers were James O'Sullivan, Rev. Arthur Bonner, Ph. D., Rev. A. Victor Bigelow, Rev. B. R. Harris and Past Commander Frank S. Pevey. Musical selections were given by Miss Ethel McGregor.

The list of charter members present follows: Past Commander Frank B. Peabody, Past Commander A. A. Davis, Past Commander Frank S. Pevey, Past Commander George L. Adams, William A. Arnold and R. L. Nutting. Other members present were: Past Commander Augustus Hovey, George E. Bryant, Adjutant Benjamin S. Clough, Senior Vice Commander T. P. Gardner, G. W. Perrin, Thomas Smith, Marshal Hayden, Geo. B. Graves, Oscar Gibbs and Martin Bassett.

Among the members present, whose career has been a striking one, was Thos. Smith of East Chelmsford, who is a survivor of the campaigns waged by John Brown in Kansas, prior to the Civil war. Mr. Smith, who is a native of Goffstown, N. H., with 41 others, left his native town in 1856, intending to go to Kansas to settle. Mr. Smith had 160 acres of land, which he quickly disposed of. About this time, John Brown, with his followers, appeared. The Goffstown boys were among abolitionists and it was no hard matter to interest them in the cause espoused by Brown. Mr. Smith fought with the Brown forces, under "Jim" Lane in the northern part of Kansas, and was at the battle of Blackjack, where Brown won a decisive victory. During the Civil war he served with the 15th Massachusetts battery.

Kittredge's orch., Asso., April 19.

IN THE CHURCHES

FATHERS OF THE CHURCH ENTERTAINED BY MOTHERS' CLUB.

The vestry rooms of the First Congregational church were the scene last night of a pleasant gathering, the event being the second annual dinner to the fathers of the church by the Mothers' club of the church. The tables were prettily decorated and over 100 sat down to dinner. Mrs. John Osgood acted as toastmaster and introduced Mrs. George Heath, who responded to the toast, "The Husband." Representative Otis Butler responded to the toast, "Our Wives and Mothers." Rev. A. Victor Bigelow spoke on "Our Children." Master Clarence Arthur Bartlett paid a beautiful tribute to "Our Mothers."

A letter from Rev. Benj. A. Willmott, the former pastor of the church, was read and Mr. Cyrus A. Durgin gave a little talk on "What Is Worth While in the Schools?"

Miss Mildred McKnight gave a reading. Mr. William Garnet sang a song and there was a duet by Miss Bernice Staples and Miss Winifred Goggins.

The waitresses were the following young ladies of the church: Misses Ola Nichols, Velma Nichols, Winifred Goggin, Vera Morton, Annie Fletcher, Bernice Staples and Mildred Melvin.

The committee in charge of the dinner was composed of the executive committee of the Mothers' club, as follows: Mrs. John Osgood, Mrs. P. S. Fulton, Mrs. Otis W. Butler, Mrs. Geo. Heath, Mrs. A. W. Slocum, Mrs. Arthur Bartlett, Mrs. C. A. Goggin and Mrs. Frank Hoyt. They were assisted by the following members of the club: Mrs. H. H. Bean, Mrs. G. Faulkner, Mrs. E. B. Melvin, Mrs. W. R. Means, Mrs. C. J. Leathers, Mrs. Kirk Bancroft and Mrs. Charles Willis.

Letter to Philemon

Rev. Marcus D. Buell gave the third Bible lecture in the Y. M. C. A. series last night. He took the place of Rev. Lemuel H. Murlin, L. L. D., president of Boston university, who was prevented by sickness from keeping his engagement. Mr. Buell was introduced by Rev. J. T. Carlyon and spoke on "The Finest Letter Ever Written," meaning Paul's letter to Philemon.

Trinitarian Church

At the Trinitarian Congregational church last night the annual "Unique Entertainment" by the members of the Sunday school was thoroughly enjoyed by a large number of the parish. The program was as follows:

Piano duet, Rachel Falls and Gladys Sudbury; sketch, "The Paris Doll," presented by members of Miss Marion Bill's class; sketch, "When I Am a Man," given by the pupils of the intermediate department; "Music vs. Elocution," by members of Mr. Cashin and Mr. Morse's classes; recitation, "When the Minister Comes to Tea," Isabelle Roy; piano selections, members of Mrs. McGray's class; drama, "The Love of a Bonnet," by the members of Miss Clifford's class; "Hoh! Hah! Girls," Mrs. Merrill's class; song, Miss Eva Henderson; reading, Miss Cutting.

The affair was in charge of Mr. Charles Clogston and Mr. Joseph McGray.

Pastor Will Move

Rev. A. S. Woodworth, pastor of Jamesville Baptist church, Worcester, Mass., and for a year and a half assistant at the First Baptist church of this city, has accepted a call from the Berean Baptist church of Harrisville, R. I., to become pastor there.

Kittredge's orch., Asso., April 15.

HOME TESTIMONY COUNTS

Many Lowell sufferers from Rheumatism, Sciatica and Neuritis testify that they have found "Nurito" so effective as an antidote to uric acid that almost immediate relief and complete banishment from pain has been secured. What is better to comfort our Rheumatics than this home testimony.

Thousands of old-time Rheumatics are now in the best of health after using "Nurito."

Its satisfied users are its best advertisers—pretty good advertisers, too!

Come to Hilton-Jaynes drug store, get a $1 box of "Nurito," a physician's prescription—not a patent medicine—that contains neither Opiates nor Narcotics, and if it doesn't relieve you your money will be refunded.

Compounded by the Magistral Chemical Company, Flatiron Bldg., N. Y.

14TH ANNIVERSARY

OF CITOYENS AMERICAINS CLUB TO BE OBSERVED

The members of the Citoyens Americains will celebrate the 14th anniversary of the founding of their club on Friday, April 19. The affair, which will be in the line of a concert and whist, will be held in both St. Joseph's and Elvin halls.

The concert will take place in Elvin hall while the whist will be played in the lower hall. As usual a large attendance of members and their friends is expected. Mr. Omer J. Smith will preside over the whist and he will be assisted by a score or more of young ladies.

The members of the club who are members of the committee on naturalization will meet with the other members of the committee at the Centralville Social club on Wednesday, April 24, in order to transact important business which will come before the said committee. This naturalization movement is progressing and it is expected a large number of voters will register at the session of registrars of voters which will be held on April 25-26.

Sunlight dance, Asso., April 19.

BUILDERS' BANQUET

Speeches by Mayor O'Donnell and Others---Sec'y Weaver's Report

The New American hotel was the scene of a pretty gathering last night when the members of the Builders' exchange observed the 24th anniversary of their organization. The affair consisted of a banquet and speeches by Mayor O'Donnell, Supt. Welch of the police department and James F. Savage, clerk of the police court. An orchestra was in attendance and supplied music during the repast.

At 4 o'clock in the afternoon the members held their annual business meeting and elected officers for the coming year with the following result: Patrick Conlon, president; George H. Staples, vice president; Alvah H. Weaver, secretary; John F. Dwyer, Nelson D. Keables, John J. O'Connor, William H. Penn, Joseph T. Thomas and Fred P. Vinal, directors.

Secretary Weaver submitted his report for the past year and also the list of members of the exchange.

The toastmaster at the banquet was Mr. Patrick Conlon, who after extending his greetings to the members of the organization and their friends introduced as the first speaker, His Honor Mayor James E. O'Donnell.

Mayor O'Donnell

His Honor, Mayor O'Donnell was cordially received. He delivered a very lengthy address dealing with the administration of the new charter and the various municipal departments.

In speaking of the charter His Honor said:

One hears from time to time considerable adverse criticism, but in every case investigation shows that the criticism is not against the new charter from men who were honestly opposed to it before its adoption. Nothing is said adversely of the charter, itself, but the criticism is directed against the men who have been elected to carry out its provisions, who are doing their best to live up to it rigidly. That criticism gives the members but little concern, for it comes from disappointed politicians and office seekers who will not see anything of merit in the present administration, and we all know that "there's none so blind as he who will not see." This is an opportune time, when the assessors are doing their spring work, to mention some of the criticisms. Much has been heard of the unnecessary clerks at city hall, the high wages paid, etc., together with a loud demand that the assessors go out and get more revenue for the city. The city of Lowell is a great corporation in which each citizen, rich or poor, is a stockholder; and the municipal council, the directors. It is the duty of each citizen to conduct his affairs with the city with the same spirit of honesty and fairness that he demands from the officials representing him at city hall. But does he do it? Each year the assessors send out lists to men of personal property and large incomes, requiring a sworn return of each for taxation. What do they send back? Gentlemen, you would be surprised, surprise isn't the word, you would be astounded to learn the names of some of the men who swear that the income from their profession, trade or employment is not over $2000 a year, the sum exempted by law, and who swear with equal solemnity as to the diminutive amount of their personal estates. And yet some of these pharisees deplore conditions at city hall, its extravagances and its high taxes, and rant about civic pride.

Another critic is the business man who thinks he is being taxed too much, and that money is being spent recklessly. The same man charges the long price on every dollar's worth he sells the city, and isn't over particular as to quantity and quality. The fact that a majority of municipal council are on a crusade to get dollar for dollar in the purchase of material and supplies makes those particular members unpopular in certain quarters.

The mayor then referred to the departments under his own special care.

The police department he said at the present time is in the best shape it has been in for years. I have received many compliments for it. The growth of the city has demanded additional members and hence additional expenditures. Early in the year the municipal council was asked to increase the pay of the patrolmen twenty-five cents per day and irrespective of how much the members personally would have liked to grant that request, the money was not forthcoming at that time and it was necessary to refuse it. The patrolmen have accepted the situation gracefully though without abandoning hope and during the recent labor trouble their efficiency has been marked and stands out in striking contrast to a recent occurrence in a neighboring city. The matter of police pensions, an ever increasing expense to the city, was made law before I came into office and hence it must be respected by me as far as it keeps within the limits of the law. But one case has arisen which in the judgment of many citizens is illegal and I deemed it my duty to have it settled by the courts. I refer to the Moffatt pension case.

Discussing the subject of tuberculosis he said:

The question to be considered is how can it be reduced to the smallest figure without neglecting the victims of the disease, and that brings us to the question now before the municipal council, the establishment of a contagious disease hospital, which will include a tuberculosis department.

At present these tuberculosis victims are cared for at Rutland, North Reading, Tewksbury and other cities and towns that have their own tuberculosis hospitals. By caring for all of these patients under one roof it is believed the cost of their maintenance can be reduced materially.

A state law requires the city to own and maintain a contagious disease hospital but outside of the so-called small-pox hospital in Chelmsford street we are lax in our respect for the law. At present the agitation over the proposed hospital is waxing warm and without any apparent progress. The doctors disagree and when "doctors disagree who shall decide." The selfishness of human nature enters discordantly into the discussion and while all agree that there should be established a tuberculosis disease hospital, each wants it near somebody's else property and far removed from his own.

With reference to the law and claims departments, I should have mentioned earlier, the fact that one great advantage under the new charter is the co-operation it affords between departments. Recently we read in the newspapers of the repairing of a fire engine at a reduced cost to the city by the water department. With the law and claims department this co-operation will be worked to good advantage. Heretofore, claims were awarded through a committee of the city council, and in some cases the necessity of getting the votes was greater than of proving a claim. Just before the close of last year a considerable amount of money was borrowed to pay certain claims for personal injuries. I can assure you such a thing will not be repeated while I am over the claims department.

The state aid department is another source of unavoidable expense. The statutes provide for the expenditures for the old soldiers. In this department an experiment is being tried which it is hoped will prove successful.

In the fire and water departments, the results of the new management were strikingly apparent in many instances, particularly in the collection of substantial sums, amounting to several thousands of dollars, from recalcitrant corporations, one of them a bill 11 years old which it had seemingly never been even attempted to collect, and many others varying from one to 10 years since their original presentation. The saving of $2700 in three months in the supplies for the fire department and of the radical changes which had been made in its organization and running was also commented on.

"The street and sewer departments have already made their plans for the out-door season's work. There has been some talk to the effect that there would be little work this year because the commissioners had cut down the appropriations of these departments. Nothing could be further from the fact and there should be as much, if not more, work for laborers than heretofore. The street department with its loans for permanent street improvements will have more money to spend this year than in several years past, while the sewer department this year has been given $15,000 more than it spent last year."

Following the mayor's address, Commissioner Donnelly was called upon for a vocal selection and instead of one he was heard in three.

James F. Savage

Mr. James F. Savage, clerk of the police court, was the next speaker and he dwelt at length on the vital incidents of the American revolution, his

Continued to page eight

SMALL DOCKET

Before Judge Pickman in Police Court

George Heas was charged with being a vagrant, and he did not deny the allegation. Capt. Atkinson testified that the man entered the police station last night and asked for lodging, and statement of that his home was in Buffalo, N. Y., but during the course of the testimony in court the defendant said that he belonged in Savannah, Georgia, and left there about a month ago. The man was found guilty and sent to the state farm.

Case Continued

The case of William H. Tyler, charged with neglect of child, was continued until Tuesday.

Another Continuance

The case of John E. Burbank, charged with the larceny of three hats, each of the value of $1, was again continued, this time to next Wednesday. It is alleged that while a keeper was in Mr. Berk's store the latter removed three hats.

Drunken Offenders

Benjamin F. O'Hara was in court this morning and the charge against him was that of drunkenness. He entered a plea of guilty but he asked to be given a chance. He was put on probation for two months.

Michael Leisman was fined $8 and Frank Johnson was given a suspended sentence of two months in jail. Alexander Murray was given a suspended sentence of five months in jail.

William F. Hoffler was arraigned before Judge Pickman in police court this morning on a complaint charging him with assault and battery on Alphense Landry. The defendant was fined $3.

HOMELY, YET ADMIRED AND ENVIED; HER SECRET

The convention crowd in the lobby made a path for her, cast admiring side glances, then with longing eyes followed her to the elevator. It was at the Ponchartrain in Detroit. The incident was recalled when I chanced to sit across the table from the woman. What was it about her that caused all that commotion? She wasn't handsome; she was lacking in form and feature. Yet she did seem marvelously fascinating. Her complexion must be the secret. Really, I've never beheld its equal. Venturing to pick up acquaintanceship, I learned the reason.

"I know I'm not built for beauty," she confided, "but I've tried to make the most of my one charm. I've learned that men abhor make-ups and artificiality. I bar cosmetics; there are just two things I ever use and they promote natural loveliness and youthful appearance.

"When my complexion begins to age, I get an ounce of mercolized wax at the drug store, apply at night like cold cream and wash it off in the morning. This gradually flakes off the outer-skin; then I have a brand new complexion, magnetically beautiful, as you see.

"Wrinkles never bother me. At their inception, I bathe my face in a solution made by dissolving an ounce of powdered saxolite in a half-pint of witch hazel. It works like magic."—Mona Morrow in Town Tattler.

Garden seeds. The Thompson Hardware Co. sells only the very best northern grown seeds, true to name, and strain is pure.

Best music, A. O. H. hall, Apr. 19.

Best music, Assoc., April 19.

Gilmore's, Assoc, tonight. Y. M. C. I.

STRIKERS IN RIOT

Continued

Although the strike is practically settled in all the other cotton mills of the city, the troubles at the Hamilton mill have not been remedied for the reason that the agent, Mr. Whittier, is said to have refused to meet a committee of his employes in accordance with the agreement he made last Saturday if the committee's story be true. The other mill agents have received their respective committees and have granted most of the concessions demanded by them. The committee of the Hamilton mill, according to their report, called at the office of that mill several times in order to get a conference with Agent Whittier, but in every instance he refused to meet them, saying he was too busy, or that he would see them after they had returned to work.

In accordance with this report the strike was still adhered to at the Hamilton and this morning some 400 men and women formed the usual picket line in Jackson street and marched up and down the street several times, shouting and cheering and calling upon those who were going to work to join the ranks.

There were only a half dozen police officers in the vicinity as it was presumably believed the strike was over. The officers were in command of Sergt. Giroux and they were far from thinking a riot would be started, but all they were prepared for anything that would occur.

ARREST OF A MAN STARTED THE TROUBLE

[illegible]

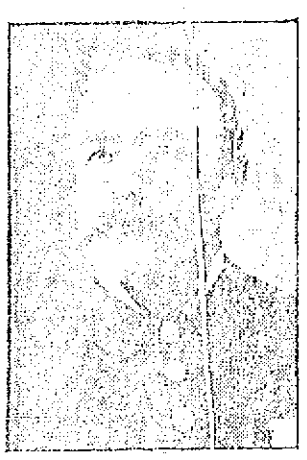

SERGT. WILLIAM GIROUX.

[illegible] placed under arrest after he charged his assailant with throwing a stone at a mill window. The crowd which was here in the highest pitch of excitement formed stones, bricks and sticks at the officers and surrounded Officer Briggs. The latter, however, held on to his man and it was then that he was struck over the left eye with a stone causing a large wound which necessitated the treatment by a physician. The mob was so threatening at this moment that a reinforcement was sent for by the officers on duty. In a few minutes the patrol wagon came and the officers formed a line across the street and succeeded in clearing the sidewalk. It was now [illegible] for Officer Briggs was in the wagon at the ground with his head streaming with blood. While the other officers were in the act of forming a line a stick was thrown at their rear.

With the other police officers [illegible] was chased and the crowd was finally driven to their homes. Three men were arrested and charged with throwing stones and subsequently placed under arrest by Patrolmen Wilson and Boyle. He entered a plea of not guilty, but the case did not come to trial. He was held under $500 bonds for his appearance Wednesday morning.

John L. Freira was charged with assault and battery on an unknown person and his case was continued until Tuesday morning, bail being placed at $200.

ENTHUSIASTIC MEETING PRESIDED OVER BY TRAUTMAN

The regular meeting of the I. W. W. was held this forenoon and was largely attended. The main topic of discussion was the alleged riot which occurred at the Hamilton mill this morning, and it was suggested this morning that if the agent of the Hamilton mill does not come to terms between now and tomorrow, that none of the operatives in any of the mills return to work Monday or until the concessions asked for are granted by the officials of that mill.

The meeting was called to order at 10.30 o'clock by William Trautman and little business was transacted. Mr. Trautman announced that five of the strikers had been arrested this morning. The bail committee reported that the following meetings were held today: English and French, between 2 and 4 o'clock; Portuguese between 4 and 6 o'clock and Polanders between 6 and 8 o'clock.

The shop committee met at 2.30 o'clock this afternoon at the Leather Workers' hall in Central street. The relief committee met this morning and their report there is more suffering in Lowell than was anticipated. The emergency cases will be taken care of and relief will be given out Saturday morning at 8 o'clock. The bread checks will be continued all next week to the members of the I. W. W. only, and all will have to show membership cards in order to receive aid. The Leather Workers have given $100 in relief checks and the National Textile Workers have sent their check for $200. The finance committee is today in New Bedford and Lawrence soliciting funds for the relief of the Lowell strikers.

The committee appointed to interview Agent Whittier of the Hamilton mill reported going there yesterday afternoon and after waiting a half hour, was told the agent would not come to the mill. At this point Dr. Feipogorlos suggested that if the Hamilton agent does not grant the concessions demanded, that the strike be kept on at all the mills. He said these agents co-operate and it is up to the I. W. W. members to co-operate and not return to work until the grievances are settled in all the mills. However, it was decided to wait until tomorrow as it is believed the agent will see the committee today.

Mr. Trautman suggested on the other hand that the employes of the various mills return to work Monday and if there is no settlement in the Hamilton, that that mill remain on strike. This will be taken up tomorrow however and the question will be decided upon by the entire body of strikers.

In closing the meeting Mr. Trautman addressed the gathering and said all he wanted of them was not to bother with the fellows who are trying to start up riots, etc., in order to discredit the organization. He said he felt confident the agent of the Hamilton mill would come to terms before tomorrow and that everything would be settled before Monday. He urged the members of the organization to turn out in large numbers tomorrow for the mass meeting which will be held in the afternoon on the South common, and also in the parade to be held Saturday afternoon. If the weather is inclement tomorrow, the affair will be postponed till Saturday. He closed by saying that it depended on the members of the organization and not on the so-called leaders to maintain what they had gained in this strike, and also to keep up the fight until the operatives are paid at least $5 per day.

Last night, A. O. H. hall, Apr. 13.

Outside meeting, A. O. H. hall, Apr. 13.

MURDER AND SUICIDE

BOSTON, Apr. 18.—Miss Ida Martine was murdered by an Italian known only as Nick, who committed suicide in the office of a firm of waist manufacturers on Kingston street here today. The young woman was employed as a floor girl by the firm. She came here from New York a few years ago. It is [illegible] that the man knew Miss Martine in New York and followed her to this city.

The body was found in the office of the company and asked for the young woman. Miss Martine, who was sent for, met the stranger in the corridor. Without saying a word to her he drew a revolver and shot the girl. He then shot himself. The [illegible] instantly. Miss Martine was removed to a hospital where she died within a few minutes.

CARDINAL URGES STRINGENT RULES

WASHINGTON, April 18.—In commenting upon the sinking of the Titanic here yesterday, Cardinal O'Connell offered the opinion that stringent regulations should be adopted governing the trans-Atlantic liners for the protection of passengers against similar accidents.

The cardinal, who is in Washington to attend a series of annual meetings of the Catholic university, expressed deep sympathy for the relatives and friends of those who lost their lives. He declared that the disaster, in its magnitude, had shocked the entire world.

"But it is a time," said the cardinal, "when men should not merely give themselves up to grief. Immediate steps should be taken to provide by law certain regulations looking to the safety of those who trust their lives to the companies controlling travel across the ocean.

"Thousands of Americans are constantly crossing and recrossing the ocean and their lives should not be endangered or sacrificed to the greed of companies or to the desire to create new records for ocean travel.

"The world would be spared tremendous shocks such as the present one if a saner policy in ocean travel were adopted."

The cardinal remarked that he almost invariably takes the southern route when traveling to Europe and if obliged to sail over the northern course, he makes sure of taking passage by a line whose boats take no chance when there is even the slightest danger.

PATRIOTS DAY

Quiet Observance Here Tomorrow

Tomorrow, Patriots day, is a legal holiday to commemorate the historical battles at Concord and Lexington when the patriotic Americans first showed their colors to the British. There will be no formal observance of the day by the citizens of Lowell as last year, but a list of events will be run off in this city.

A number of people as is customary every year will journey to Lexington where the opening scenes of the revolutionary war were laid, while others more numerous probably will attend the first base ball game by the Lowell team of the New England league. The game will be held in the forenoon against the Lawrence team, while in the afternoon both teams will again meet at Lawrence.

The program of amusements for tomorrow is as follows:

Sports

N. E. League baseball—Lowell vs. Lawrence at Spalding park, 10 a. m.; Lowell vs. Lawrence at Glen Forest, 2.30 p. m.

Y. M. C. I. vs. Manhattan baseball club, at Morning Cricket club grounds, South Lowell, 2.30 p. m.

Twenty mile military hike, Waltham to Lowell, open to teams representing companies of the state militia (National guards). Start at 11 a. m., finish at Lowell armory, between 2 and 4.

Grammar school athletic meet, South common, under the auspices of the Y. M. C. A., 10 a. m.

South Ends vs. Old Timers (baseball), South common.

Track meet, Riverside park, 10 o'clock, between the Sacred Hearts and Centralvilles.

Marathon race from Ashland to B. B. A. club in Boston. Three Lowell men will take part in the race, Messrs. Christie, Reddy and Goddard.

Theatres

Opera House—"The Confession," matinee and night.

Keith's Theatre—Vaudeville, matinee and night.

Merrimack Square Theatre—Stock company, vaudeville, motion pictures, continuous from 1 to 10.30.

Academy of Music—Stock company, vaudeville, motion pictures, matinee and night.

Voyons Theatre—Motion pictures and illustrated songs, 1 to 10.30.

Scenic Theatre—Motion pictures and illustrated songs 1 to 10.30.

Other Events

District convention Young People's Societies Christian Endeavor, First Baptist church, afternoon and evening.

Meeting in Free Church of various charitable organizations.

"Johnnies" at High school hall, 8 p. m.

Reunion of Sixth Massachusetts regiment at Memorial hall.

Citoyens Americains club to observe 14th anniversary at St. Joseph's hall in the evening.

Whist and military tournament at St. Joseph's college by Garde Frontenac.

CITY PLANNING

Conference to be Held in Boston

The fourth annual conference city planning will be held in Boston May 27, 28 and 29 and Mayor Fitzgerald has sent an invitation to Mayor O'Donnell of this city urging him to attend. In his letter to Mayor O'Donnell the mayor of Boston states:

Legislation embracing the city planning idea is either on the statute books or is being considered by the most progressive American commonwealths. The city planning conference has furnished an admirable opportunity for the exchanging progress in city planning in the experience of American cities. The greatest value of the conference is in the exchange of ideas by city engineers, architects, landscape architects, park commissioners and students of sociological problems.

The program this year emphasizes the practical side of city affairs. One session will be devoted to studying given areas with a view to showing what city planning has done or could do for them. Another session will handle the vital session, "How to pay the bills of city planning," and the discussions and the papers will consider the more equitable distribution of the expense of public improvements.

Naturalization Session

Clerk Dillingham of the superior court will come to Lowell within two weeks, it was stated today, for the purpose of signing naturalization papers for persons desirous of becoming citizens.

Building Permits

A building permit addressed to the Daniel Gage estate has been issued at the office of the inspector of buildings at city hall for a stable at 513 Pawtucket street. The stable will be 34 by 82 feet with an ell 20 by 12 feet, two stories, and the estimated cost is $2500.

Oscar W. Brown has been granted a permit for the erection of a dwelling at 35 Livingston avenue. The building will be two and one-half stories in height, 26 by 27 feet, with an ell 6 by 14 feet and the estimated cost is $2600.

GREAT OUTING

TO BE HELD BY STREET RAILWAY EMPLOYES

Plans are underway for a monster outing to be held in Newburyport after Labor day by the employes of the Lawrence, Haverhill and Lowell street railway companies. In each city committees have been appointed to have charge of the affair. The Lowell men held a meeting and appointed Conductors C. Griffin and William Mooney to have charge of the arrangements for the local division. At the present time the plans are to have a tournament of games between the three divisions. There will also be a dinner served and other enjoyments will be indulged in. The Lowell men are organizing a baseball team and plan to hold many practice games before the time of the outing.

Y. M. C. I. Asso. hall, tonight.

THE FOREIGNERS

Not Leaving City in Such Large Numbers

There has been a very noticeable decrease in the number of foreigners leaving the city since last Saturday, the time when the mill officials announced that the mills would open next Monday and that they will grant a 10 per cent increase in wages. From that time up to today none has left here and the business at the depot is less just about normal. About every day since then there started great numbers of the local strikers have left Lowell for old haunts.

During that time several parties of strikers were taken from this city to other places at the expense of agents of out of town mills. In all there were four who went to the mills in New Hampshire and about as many went to Connecticut, while more went to New Bedford and Fall River. A great many left for the old country and others went out west. Many of the French people journeyed to Canada. The exodus from Lowell was large and many of those who left will remain away, particularly those going to their home countries.

During the time that the people were going from Lowell they of course carried a great amount of baggage. This made considerable work for the baggagemen at the Lowell depot, but they seemed equal to the task and managed everything in a most commendable manner.

CARNIVAL A SUCCESS

REV. JOHN J. McHUGH.

DR. P. J. BAGLEY.

Annual Event of Ladies' Aid of St. Patrick's Parish

The annual Easter carnival of the Ladies' Aid society of St. Patrick's parish at Associate hall last evening proved to be a great success. The attendance was large and the entertainment was highly enjoyed by all present.

The proceeds of the carnival is used for charity. The Colonial minuet under the direction of Miss Alice Gilligan was a pretty feature and all the young people who took part did exceedingly well. They were as follows: Andrew Barrett, Esther Killey, Leroy Farrell, Grace Barrett, James Keefe, Marcella Courtney, James O'Sullivan, Alice Saunders. The music by Sheehan's orchestra was highly appreciated throughout the evening.

The next number on the program was a clever sketch entitled "The District School," the cast of characters being as follows: Teacher, Miss Priscilla Prim Hannafin; pupils: Mehitable Comfort, Carl Garvey, Venus Crevier, Isadore Harrington, Charity Doyle, Dickie Higgins, Gladys Holland, Rechiahl Hogan, Mary Ann Lambert, Mugsy Slingrue, Felicia Lynch, Ajax Slattery, Viola Quinn, Lionel Sullivan, Cleopatra Slattery, Ethelbert Tobin, Blossom Sullivan, Marmaduke Whelton; school committee, Cyrus Rourke, Hen Callahan, Hiram Quinn; Miss Julia G. Slattery, accompanist.

General dancing began before 10 o'clock and continued to midnight, with music being provided by Sheehan's Pawtucket orchestra.

The tables and booths about the hall were all handsomely decorated and they did a thriving business.

The officers of the society are: Miss Josephine Murphy, president; Mrs. D. F. Sullivan, vice president; Miss Helena M. O'Sullivan, secretary; Rev. John J. McHugh, treasurer and spiritual director.

The officers of the evening and those who had charge of the tables were: Dr. P. J. Bagley, general manager; John J. Sullivan, asst. gen. manager; Jeremiah O'Sullivan, Esq., floor director; Dr. John H. Donovan, assist. floor director; Dr. P. J. Meehan and Dr. Harold B. Plunkett, chief aids; Rev. John J. McHugh, chairman of reception committee.

Easter lily table—Mrs. Timothy M. O'Sullivan, chairman; Mrs. Louise Keefe, secretary; Mrs. Jennie Rediker, treasurer.

Poinsettia table—Miss Mary Leary, chairman; Miss Bridges Rourke, secretary; Miss Julia Burns, treasurer.

Japanese tea garden—Miss Veronica Rediker, chairman; Miss Josephine Dunlavey, secretary; Miss Katherine Murphy, treasurer.

Rose table—Miss Margaret Garrigan, chairman; Miss Josephine Ronan, secretary; Miss Catherine McDermott, treasurer.

In the afternoon the children of the parish enjoyed a pleasing program, consisting of musical numbers, followed later by general dancing. The opening number was an overture by the orchestra; song, "Meet Me Tonight In Dreamland," Esther Kelley; Good Night drill by Katherine Meehan, Alice Keleher, Anna Saunders, Anna Doran, Helen Doran, Alice Fitzgerald, Mildred Harrington, Sadie Hession, Mary Judge, Mary McCarthy, Juliette Sheehan, Dorothy Sheehan, Mary Meehan, Alice Donoghue, Margaret McCarthy, Mary Egan, Alice Judge, Eleanor Saunders, Katherine Courtney and Mary Rogers; song, "Good Night, Little Girl Good Night," Dorothy Mahoney; Spanish dance, Helen Mackin; colonial minuet, Esther Killoy, Grace Barrett, Marcella Courtney, Alice Saunders, Andrew Barrett, Leroy Farrell, James Keefe and James O'Sullivan. Miss Veronica Rediker was accompanist; finale, selection by the orchestra. Miss Alice Gilligan had charge.

ALICE GILLIGAN.

Sunlight dance, Asso., April 19.

If you want help at home or in your business, try The Sun "Want" column.

DANCING PARTY

Conducted by Friendship Campers

Lincoln hall was the scene last evening of one of the most successful dancing parties of the season. The affair was the second annual party of the Friendship Campers, one of the most popular organizations occupying quarters on the banks of the Concord. There was a large attendance and all enjoyed the dance order of twenty numbers to the music of Gilmore's orchestra. Those in charge of the affair were:

General manager, John J. Kelliher; assistant general manager, James E. Burns; floor director, James J. Donnelly; assistant floor director, Charles P. Smith; chief aid, Terrence D. Leonard; aids, John W. Daley, John B. Kerwin, Christopher B. Daley, George F. Brennan, William J. Fahey, Albert F. Mehan, John Guthrie, John T. Quinlan; secretary, Patrick J. Kerwin.

STRIKERS FINED

They Pleaded Guilty to Different Charges

NEWBURYPORT, April 18.—In the superior court here yesterday a number of the Lawrence strikers charged with rioting, disturbance of the peace or the carrying of concealed or dangerous weapons came in, pleaded guilty and paid fines varying from $15 to $50.

One who took his case to the jury was fined $100 for alleged intimidation and $10 for alleged disturbance.

Peter Ackeryonia Kaisar Ameen Bistang, Sante Cruci, Carmill Bell, Amen George, Jere Francise and Guiseppe Izzo were each fined $15, and Angelo Russo was fined $50.

John Christine, charged with intimidation and disturbance, was unable to pay the $110 in fines and was remanded to the care of the sheriff.

MATRIMONIAL

Last evening at 7 o'clock the marriage of Mr. Harrison Edwin Byam and Miss Grace Eveline Hadley was solemnized at the home of the bride's parents, Mr. and Mrs. Frank M. Hadley, 115 South Loring street, the ceremony being performed by Rev. A. Frederic Dunnels, pastor of the Highland Congregational church. The best man was Mr. Walter Byam, a brother of the bridegroom, and the bridemaid was Miss Bernice Sawyer, a niece of the bride. Guests were present from St. Louis, Mo., Hancock, N. H., Newtonville, Mass., Everett, Mass., and East Jaffrey, N. H. A reception was in order following the ceremony. There were many beautiful gifts. Mr. and Mrs. Byam left for a wedding tour on the 9.38 train. Returning to this city they will make their home at 115 South Loring street.

UNDERHILL—BALDWIN

Mr. Henry Edwards Underhill and Miss Laura Baldwin were united in marriage last night at 7.30 o'clock, the ceremony being performed at the home of the bride's parents, Mr. and Mrs. Joel Baldwin in Tewksbury, by Rev. H. H. Bishop of the First Baptist church. Following the ceremony a reception was held after which the couple left in an automobile for a brief wedding tour. On their return they will reside in Haverhill.

STREETER—BUSBY

The marriage of Mr. Carl H. Streeter and Miss Stella Busby was solemnized yesterday afternoon at the home of Rev. S. W. Cummings, 62 Fairmount street, Rev. Cummings officiating. The best man was Mr. Lisle Streeter, brother of the bridegroom and the bridemaid was Miss Florence Busby, sister of the bride. The young couple will make their home in Hudson.

MOODY—BURKE

Miss Hannah Maria Burke, formerly of Boston, and Augustus William Moody, formerly of Lowell, were united in marriage Sunday, the ceremony being performed at the Sacred Heart rectory by Rev. William J. McCarthy. The young couple were attended by Mr. Joseph A. Maguire of Boston as best man and Miss Helen Burke, cousin of the bride. Following the ceremony a reception was held at the new home of the couple, 75 Woodman street.

THE LOWELL SUN

JOHN H. HARRINGTON, Proprietor

SUN BUILDING, MERRIMACK SQUARE, LOWELL, MASS.

Member of the Associated Press

THREE DOLLARS PER YEAR. TWENTY-FIVE CENTS PER MONTH

Temporary Office, 115 Paige street. Telephone 269.

The sworn daily average circulation of The Lowell Sun for the year 1911 was

15,442

Sworn to by John H. Harrington, proprietor, Martin H. Reidy, business manager, and Alfred Pilotte, pressman, of The Sun, before me, January 1, 1912. J. JOSEPH HENNESSY, Notary Public.

SPEED MANIA ON LAND AND SEA

The consensus of public opinion in regard to the Titanic disaster is now and more emphatically will be when all the facts are known, that it was the result of speed madness. The Titanic was a new liner, the largest and most palatial afloat. Why should she not prove the fastest afloat?

That, in all probability, was the question uppermost in the mind of her captain when he took her out for her maiden trip. We have heard much talk of ocean greyhounds of late, the term being applied to the fastest of the ocean liners. We have heard all we want to hear of the ocean greyhounds. Hereafter the fact that any steamer has a reputation for speed will cause passengers to avoid her. Of what account is one day or even two days in a trans-Atlantic voyage when the extra speed is accompanied by risk? Where speed means danger the people do not want it. The public is tired of speed madness and they will demonstrate their feelings on this point in an unmistakable manner in the near future. The one thing demanded above all others in ocean travel is security. People have been led to believe that passengers on ocean liners were as secure as if traveling on a slow going railroad train. It is true there have been few accidents, but when captains and steamship agencies talk of any of these liners as "unsinkable" they have been laboring under a grave error or else they have been deceiving the public. The vessels are built with all the safety devices possible and would not sink in any ordinary accident, but there is none of them that would stand the shock of being dashed at high speed against a mammoth iceberg. When two trains meet in head-on collision the engines leap into each other, as it were, and the rear cars of each train telescope those ahead. But when a steamer nearly 900 feet long strikes an iceberg that perhaps would not be moved by a shock five times as great, what happens? The front of the ship is crushed by the impact and by the enormous force of momentum from behind. This force, considering the fact that the vessel's displacement was 46,328 tons without any cargo and that with a cargo it was probably twice as great, cannot be conceived as striking with the speed of an express train a body relatively immovable; yet the actual force of the impact due to the rapid motion was probably over a million tons.

Expert navigators may give out theories and speculations, but there is absolutely none that will explain the fate of the Titanic except that she was going at high speed and that, too, in a part of the ocean known to be studded with icebergs and on which other steamers but a short time previous had encountered large icebergs. When the tragedy is sifted down to the primal cause that will be found to be speed and not only that but the speed mania. This is the disease that has caused so much prejudice against the auto drivers. The automobile is a magnificent machine, but through the speed mania it is made the terror of the highway. Through its use by reckless men many are killed or maimed for life. The aeroplane is also becoming an instrument of great danger through the speed mania. It is time to take steps to protect the public effectually against the speed mania; to put the necessary restraints upon it on sea as well as on land. At sea it is particularly dangerous because when a great vessel is driven at reckless speed the lives of all aboard are imperilled. That is why there should be a stop to the speed madness in crossing the Atlantic or at sea anywhere else.

We are living in a fast age. No longer do men want to move by ordinary modes of transit. They want the fastest trains, the fastest steamships and the swiftest aeroplanes. They want to put ten years of life into one year, but in the attempt they will find that the faster life is a dangerous life and in most cases it will prove to be a shorter life.

It is too late now to get up any trouble over the strike. The agents may as well give gracefully whatever they are going to give. One or two by some act of haughtiness may cause trouble for all. On the part of the strikers they must understand that no violations of the law will be tolerated. They had better accept the offered increase and whatever other concessions they can get and go to work next Monday morning. They have earned a reputation for orderly conduct which should not be destroyed by disorderly conduct on the last days of the strike.

The insanity plea is to be used in the Richeson case to prove that he never was a man of normal sanity. The same plea can be made for any conscienceless murderer. He is abnormally criminal but that does not mean that he did not know the nature of the crimes he committed. A preacher of religion and morality must certainly have understood the moral responsibility of such crimes as he committed.

Let us hope the Lowell members of the legislature will use their best endeavors to have the appropriation adopted for the river road boulevard. Each of the two counties involved will be assessed 25 per cent. of the cost and the improvement is well worth the outlay.

It is difficult to explain how the few men rescued from the Titanic were taken on the life boats, except that their women relatives refused to go without them.

The Taft campaign seems to lack spirit. The people do not seem to care much for any man who is not ready to abuse them on the slightest provocation.

There are among the rescued on the Carpathia many women who would gladly have gone down with their dear ones on the Titanic.

Some define regulation of wireless telegraphy is necessary in order that the system may be more effective in emergencies.

Lowell has the consolation of having no resident on the ill-fated Titanic.

SEEN AND HEARD

Those who sat in the Titanic's life boats may have witnessed a scene something like this one described so graphically by Byron:

"Then rose from sea to sky the wild farewell;
Then shrieked the timid and stood still the brave;
And some leaped overboard with desperate yell
As eager to anticipate their grave;
And the sea yawned around her like a hell,
And down she sucked with her the whirling wave,
Like one who grapples with his enemy
And strives to strangle him before he die."

A unique wedding ceremony was performed in New York recently, when the Rev. W. E. Sheldon united Gordon Lewis Robinson and Mrs. Marie Cass with a poetical version of the usual marriage ceremony, which the bridegroom had composed for the occasion.

The form begins with the proclamation or wedding announcement by the clergyman, who repeated the following lines:

Dearly beloved, we assemble now
In the sight of God to witness the vow
Which this man and woman declare to plow,
Pledging themselves in sacred unity
As lawfully wedded husband and wife,
To cherish, to love and honor through life;
And we, the children of God's mighty will,
With righteous purpose His law to fulfill,
Proclaim such union a sacred estate,
And in fear of God we do now await
Any just reason why they should not wait
For in His justice we wish to be led.

Addressing the couple the clergyman then repeated the following lines:

I charge you both in this fearful moment,
When ye stand within God's mighty judgment
To abide in the law of truth and love,
Which, like His will, descends from above;
Finds only those who obey its command,
For the happy marriage is by His band;
And this is the law we wish to fulfill,
For in doing so we obey God's will.

The following vows were then asked, first of the bridegroom and then of the bride, to which each responded "Yes":

Will thou have this woman to be thy wife
To love and to honor through all thy life?
For her comfort and care will thou provide
A home where God's law shall ever abide?
And will thou uphold His most righteous word,
Wherein we are witness and thou hast heard?

The minister then followed with the following declaration:

By the sacrum pledge I will join thee now
As husband and wife in the sacred vow.
When ye declare to uphold and fulfill
According to law with a righteous will,
And thus to maintain God's holy estate
Where abides the law, thy love and thy fate.

A benediction closed the ceremony.

If it be true that manners make the man, then it follows as the night the day that manners should be inculcated in the youth of tender years. Therefore, why not teach manners in the schools?

The average woman who tells you that she positively dreads the thought of her thirtieth birthday is but worrying over the past.

The unsinkable ship has not yet been launched.

LOWELL OPERA HOUSE

Friday, April 19th, will be "Knights of Columbus Night" at the Opera House, when the officers of the local council will attend in a body, the performance of James Hallock Reid's powerful play, "The Confession." It is said that the play unfolds a dramatic story of power, strength and literary merit and one that runs the gamut of human emotion, and yet there is not a line to offend the most sensitive. A vital subject has been chosen and is presented in a series of dramatic and absorbing stage pictures, by a company of exceptional merit. Performances of this play are to be given afternoon and evening and the sale of seats indicates a lively interest in the forthcoming production.

"THE COUNTRY BOY"

The dialogue in the great comedy of New York life, "The Country Boy," reveals the author, Edgar Selwyn, as a master of pungent and humorous slang. Mr Selwyn has written a synopsis of the plot in the style of the speedy jargon of Broadway.

A certain young man who has succeeded in extricating himself from an up-state town site where the turtles are the betting favorites at the race track, sailed up the bay and dropped anchor in a boarding house just off the Bowery lane. He had a few choice theories about the figure he would cut in the metropolis and he had decided that he could occupy a large area inside the city limits. He was sure that Manhattan Island was about as easy as when the Dutch bought it for $24.00 and a few quarts of fire water from the dusky Redskins.

Under his friends' tuition he might have safely navigated the Rapids and learned that the yellow lights along Broadway mean the same as red lights on the steep railroad grade. In the meantime the "little girl" at home came to town with her Dad, the leading citizen and moral pillar of the community from which he had hailed. They dropped in to look him over and see how far he had advanced toward the goal but they found him wanting in several directions from the weakest kink in his backbone. Then he was ready for the consolidated gas routes. One of his pals in the boarding house made another sort of a killing on a Roulette bunch. He wanted to invest it right away but before he had a chance to stray out and have it taken away from him by a handsome shark with some pretty stock certificates the Country Boy and a third companion induced him to soak it into a weekly paper away back in the Old Home town.

The rest was a cinch. The paper paid dividends, the Country Boy proved himself a big frog in a small puddle and the right little girl strayed in at the right moment for a happy curtain.

"The Country Boy" will appear at the Opera House Saturday, April 20, matinee and night.

LEW DOCKSTADER

"Lew Dockstader's Great Minstrels" will be the offering at the Opera House, Monday night, April 22. The many lovers of this form of amusement will be gratified to learn that Lew Dockstader and his capable assistants will offer a brand new budget of novel surprises. New jokes, new stories, new songs, new gags, new dances, in fact, everything will be new from the first curtain to the last. The company includes, in addition to Mr. Dockstader, Neil O'Brien, Manuel Romain, "Les" Copeland, "Happy" Nauity, Pete Deizell, Frank Farron, Master Leo, Henry DeCinea, Major Nowak, Don Ferrandon and sixty other well known burnt cork artists. A salient feature of the organization is Dockstader's famous band and orchestra under the direction of E. V. Cupero.

MONTGOMERY & STONE

David Montgomery, of Montgomery and Stone, the two favorite comedians who are coming to Lowell, April 23, after their Boston engagement to again present that enjoyable musical comedy, "The Old Town," is trying to make preparations for his annual European trip. Mr. Montgomery finds himself in a quandary. He promised himself years ago that when he had money enough he would visit some new country in Europe every year. He kept his promises so well that he now finds difficulty in finding any European country of interest which he has not already visited. Mr. Charles Dillingham has offered a suggestion which may help Mr. Montgomery out of his trouble. Mr. Dillingham mentioned a little known republic about the size of the state of Rhode Island hidden some place in the mountains between France and Spain. The trouble is that Mr. Montgomery has forgotten the name of this little country which by the way is a republic, and Mr. Dillingham has gone to Europe himself. Perhaps some bright boy or girl in the public schools can aid Mr. Montgomery's faulty memory while he is playing at the Opera House, April 23.

KEITH'S LOWELL THEATRE

When a piper plays his bagpipe he always keeps walking because the music makes him walk, and when he plays before an audience the latter finds it difficult to keep its feet still for there is inspiration galore in a bagpipe. If you doubt the fact go to Keith's and hear the Sutcliffe troupe of pipers, dancers and acrobats. They play all the noted Scotch airs and dance all the reels and jigs of Scotland and finally do a clever acrobatic act. In addition to the pipers there is a hard working little bass drummer who pounds with two sticks and does an acrobatic-comedy-musical act, all in one. The Lancton-Lucier company which presents a funny conceit entitled "Heaps of Hilarity" certainly draw out the laughter. Miss Lucier is one of the funniest women ever seen here and she has a line of comedy all her own. Mr. Lancton is a clever comedian of the acrobatic order, while Mr. White, the third member is a pleasing singer. "Happy" O'Neil, the song and funny story man who is assisted on the piano by O. A. Story has many friends in Lowell having appeared here with the Bachelors last year. Mr. O'Neil's act gets the crowd at each performance. Miss Elsie Dorr supported by a competent company gives an excellent interpretation of a delicately pathetic sketch, Dogmar Delmar and Elsie Folk, the musical witches have a classy musical act. One plays the harp and the other the violin and their work is of a high order. The Three Romans, two men and a woman present an unusual athletic act performing on the perpendicular Roman ladder. Johnson, Howard and Lisetti, the three acrobatic tramps would make a wooden Indian laugh. Evans and Vidocq are black face artists of a funny order. Carney and Wagner are dancing comedians with a clever act and then there are the pictures.

MERRIMACK SQUARE THEATRE

There are several things in this week's bill at the Merrimack Square theatre to recommend to the theatre-goer. The entire program is made up of first-class acts, and in combination the offering provides excellent entertainment. "Erin's Isle," an Irish sketch in which singing and elaborate staging of scenes taken from well known spots in Ireland, make it most enjoyable. The three members engaged in the cast are all capable entertainers and thus far their work has scored a big hit with the patrons. Steele and McMasters, comedy roller skaters, provide rich humor that keeps their audiences in roars from first to last. The pair perform many difficult stunts on the rollers. Alice O'Garmo, the Queen of the Air, accomplished many difficult stunts, and Betty Beauvere, assisted by Willard Reed and Miss Nancy St. John, give a delightful musical sketch, entitled "Colonial Times." The photo-plays for the last three days are especially interesting and are alone worth the price of admission. Selections from the light opera "The Dollar Princess" will be featured by the Merrimack Square Theatre Concert orchestra on Friday night. Patrons should remember that the subscription list is still open to those who wish to have their favorite seats reserved for them from week to week. It costs no more. Why not try it. Box office telephone 2053.

ACADEMY OF MUSIC

The greatest school act ever played will be put on the coming three days at the Academy of Music by the Savoy Comedy quartet. Following this is Freeman the Handcuff King who is a distinct novelty in his line for the reason that he escapes from the ordinary handcuffs in about one-half the ordinary time required by this class of performer. Fun in a Chinese Laundry is the offering of the stock company and Eddie LaRose is to take the part of Fong Toy. The pictures are especially good, featuring the Spartan Mother and the Runaway Leopard.

ANNUAL CONCERT

Of the Dartmouth Glee Club

The annual concert of the Dartmouth glee and mandolin club from Hanover was held last night at Colonial Hall under the auspices of the Phi chapter of the Gamma Delta Psi fraternity. The attendance was very large and each number on the program which was divided into two parts met with great approbation and frequent encores were demanded.

The program in full was as follows:

PART ONE.

Dinah,
Frederick Field Bullard.
Glee Club.

Monstrat Viam,
Alfred E. Joy, arr. by Walter Jacobs
Evening Chimes,
T. H. Robinson, arr. by H. F. Odell
Mandolin Club.

Violin solo ..... Selected
Mr. Griffith.

Hanover Winter Song ..... Hovey, '84
Glee Club.

String Quartet ..... Selected
Messrs. Griffith, Blanchard, Lewis and Parkinson.

PART TWO.

Ah Sin—A Chinese Oddity,
Walter Rolfe, arr. by Walter Jacobs
Mandolin Club.

Popular Medley ..... Arr. for the Club
Glee Club.

String Quartet ..... Selected
Messrs. Griffin, Blanchard, Lewis and Parkinson.

Ukalalies ..... Selected
Mr. Geller and Mr. Ickes.

Overture Mosaic
Arr. by G. L. Lansing
Mandolin Club.

De Pickaninnies Gone to Sleep,
J. Rosamond Johnson

The Dartmouth Song ..... Segur, '92
Glee Club.

Immediately after the concert, which ended shortly after 10 o'clock, general dancing was in order, and continued until nearly 1 o'clock.

CHELMSFORD

Frank Carr, a pupil of the first grade of the Centre school, had a narrow escape from drowning yesterday. He with others was playing near the pond at the mill, and while leaning over the raceway lost his balance and fell into the pond. The water at this point is about four feet deep, but the little fellow managed to cling on to a side of the raceway until Everett Boulter, one of the third grade pupils came to his rescue and pulled the frightened lad to land.

If you want help at home or in your business, try The Sun "Want" column.

THE LOWELL PITCHERS

Showed Up Well in Yesterday's Game With Providence

The Providence Grays of the International league were with us yesterday at Spalding park. They came here to get some practice prior to opening their league season today. They got it too, and they had to go some. Despite the fact that Lowell is a Class D team our Grays made the Providence boys play hard all the time and the latter just nosed out a victory, the score being 4 to 3.

In the Providence lineup Manager Fred Lake has a number of former big leaguers, and at times the latter displayed their experience by pulling off some very classy plays. The Lowell team played a great game and when one stops to think of the calibre of the men on the opposing team the exhibition that Lowell put up will be appreciated.

Present at the game was Steve Flannigan, former manager of the Brockton team who is now doing scout duty for the major league.

The Lowell pitchers showed up well. In the first three innings, Zeiser, who came in from the Milwaukee team in exchange for Flubarty, performed and he gave an excellent exhibition. He blanked the team for the time he pitched and only allowed one hit. Wolfgang went in for the next three and the visitors got four hits, but only scored one run. A feature of Wolfgang's work was striking out two men in the fourth inning with the bases crowded and the last man went out on three pitched balls. In the last trio of innings Maybohm worked and though he only allowed two hits, an error and a base on balls netted three runs for the Providence team, and the game.

The hitting was pretty even, each team getting 7 bingles. As some of the fans on the first base side lines called to Manager Gray to give Miller a chance, the latter was sent to first in place of Wright. He is a lanky fellow and looks like a good one though he fell down on the first chance he got.

The visitors showed up well and they are all big men. In the lineup were several whom followers of the game have read about in the big show. One of these is Schmidt, who caught many a world's series game with the Detroit Tigers. He gave a fine account of himself and during the game exchanged greetings with the real "dopers" on the third base bleachers. He showed that he has considerable speed left and speed was the feature of the entire team. At shortstop Rock showed great form. He showed that he is a very heady player. Atz, at second, who covered that position for the Chicago White Sox a few years ago, contributed several classy plays. There was no scoring until the sixth when the visitors sent one man over. In this inning, with one out Elston got a base on balls and stole second. Atz fanned. Gillespie singled and Elston scored.

Each team got two runs in the seventh. For Providence, Rock went to first on four wide ones and took second on Schmidt's sacrifice. Harden got by on Miller's error. Tutwiler hit to Maybohm who got Rock at third. Lathers hit to left and Harden and Tutwiler came home. In Lowell's half Magee got on through a boot by Atz, but was forced at second by Miller. Boultes and Nye came across with hits and Miller counted. Boultes and Nye came across with hits and Miller counted. Boultes scored on a wild pitch.

In the eighth inning Providence scored one which gave them the game. Elston slammed out a beaut of a three-bagger and scored on a squeeze worked to perfection by Atz. In the latter part of the inning Pop Rising made the longest hit of the game sending the pill to the extreme corner of left field. He got as far as third and scored when Magee grounded out to the initial sack. There was no more scoring.

The score:

PROVIDENCE

Tutwiler, lf	4	1	2	1	0	0
Lathers, 1b	4	0	1	15	0	0
Drake, cf	3	0	1	1	0	0
Elston, rf	3	2	1	2	0	0
Atz, 2b	3	0	1	1	3	1
Gillespie, 3b	4	0	1	1	2	0
Rock, ss	3	0	0	2	5	0
Beckendorf, c	2	0	0	2	0	0
Schulz, p	2	0	0	0	5	0
Schmidt, c	1	0	0	2	0	0
Harden, p	2	1	0	0	2	0
Totals	31	4	7	27	17	1

LOWELL

White, rf	4	0	1	1	0	0
Cooney, ss	4	0	1	3	0	1
Rising, cf	3	1	1	0	0	0
Magee, lf	4	0	1	4	1	0
Wright, 1b	2	0	0	7	0	0
Boultes, 3b	3	1	1	1	6	0
Nye, 2b	4	0	1	1	3	0
Lavigne, c	4	0	0	7	2	0
Zeiser, p	0	0	0	0	0	0
Ferrin, x	1	0	0	0	0	0
Wolfgang, p	1	0	0	0	3	0
Miller, 1b	2	1	0	3	0	1
Maybohm, p	1	0	1	0	1	0
Totals	33	3	7	27	16	2

x—Batted for Zeiser in the 3rd.

Providence	0	0	0	0	0	1	2	1	0	—4
Lowell	0	0	0	0	0	0	2	1	0	—3

Three base hits: Tutwiler, Elston, Fising. Hits: Off Maybohm 2 in 3 innings; off Zeiser 1 in 3 innings; off Wolfgang 4 in 3 innings; off Schulz 3 in 5 innings; off Harden 4 in 4 innings. Sacrifice hits: Drake, Schmidt, Atz. Double play: Rock, Atz and Lathers. Left on bases: By Providence 2; by Lowell 4. First base on balls: By Schulz 1; by Wolfgang 1; by Maybohm 1. First base on errors: By Providence 2; by Lowell 1. Struck out: By Schulz 1; by Zeiser 1; by Harden 2; by Wolfgang 4; by Maybohm 1. Wild pitch: Harden. Stolen base: Elston. Time: 1.40. Umpire: William Merritt. Attendance: 300.

Follow the crowd, Asso., April 19.

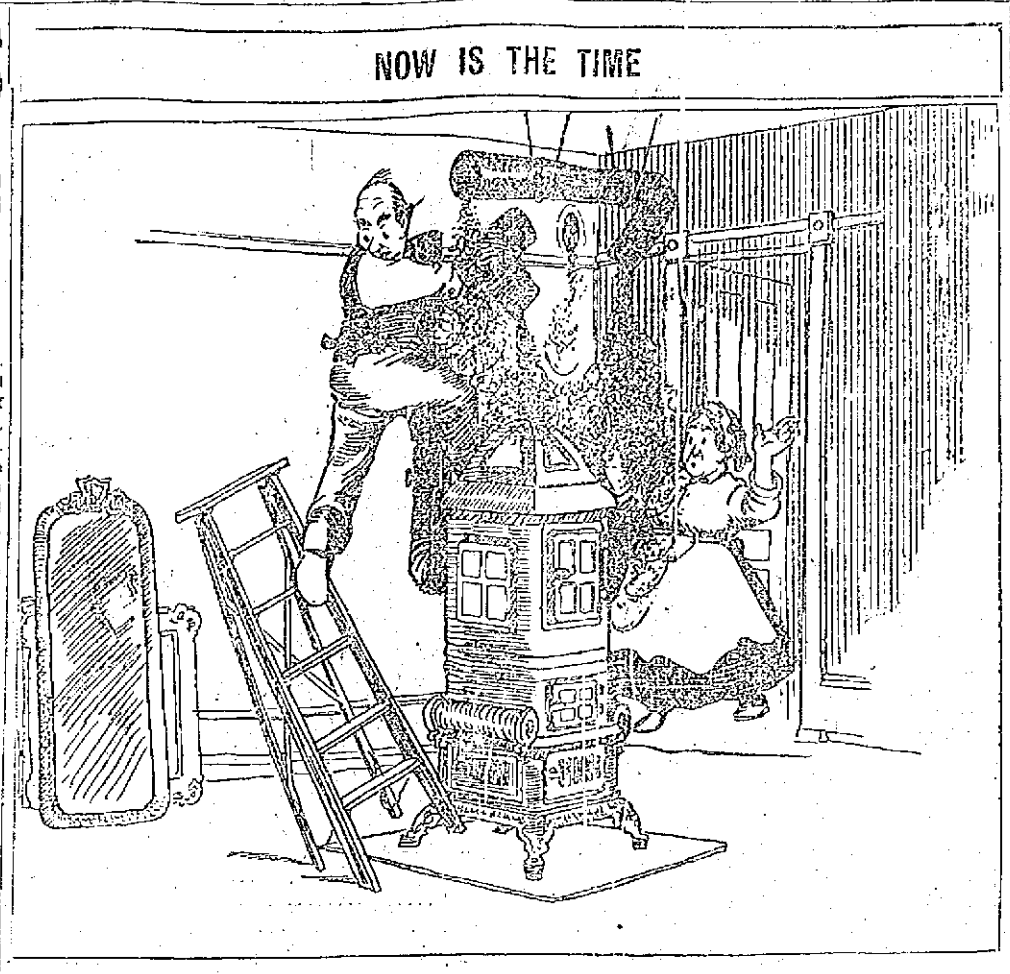

AMATEUR BASEBALL

All roads will lead to Lincoln park on the afternoon of Patriots day, when the Lincolns will cross bats with the strong Y. M. C. A. team that captured the pennant in the strong Brook league for the past three years. The Y. M. C. A. will have the same team that represented the association in the past, so the game should be hotly contested from the start, as the rivalry is intense between the two teams. The Lincoln's schedule calls for games with some of the fastest amateur and semi-professional teams in the state, and there should be some lively times at Lincoln park this summer. The team has an open date for Saturday, April 20, and would like to hear from the Y. M. C. I., Brookside, C. Y. M. I., or Manhattans.

The Pawtucket Grays will open the season with the Riversides Friday afternoon, Patriots day at 3 o'clock on the North common as the permit for No. 1 grounds has been granted.

The Mysteries have a great baseball team and would like to play any team in the city at the age of 11 or 15. Send all challenges to Lawrence Hart, 107 Fulton street. They will play the Holy Name Juniors Friday, April 19th on the Mysteries' grounds.

Y. M. C. I., Gilmore's Asso., tonight.

AMERICAN LEAGUE STANDING

	Won	Lost	P. C.
Boston	4	1	80.0
Philadelphia	3	1	75.0
Cleveland	2	2	66.7
Chicago	3	3	50.0
Detroit	3	3	50.0
Washington	2	2	50.0
St. Louis	2	4	33.3
New York	0	5	00.0

AMERICAN LEAGUE RESULTS

At Cleveland: St. Louis-Cleveland, rain

At Philadelphia: Boston-Philadelphia, rain.

At Chicago: Detroit-Chicago, rain.

At New York: Washington, New York, rain.

GAMES TODAY

(American League.)

New York at Boston.
Philadelphia at Washington.
Cleveland at Detroit.
Chicago at St. Louis.

NATIONAL LEAGUE RESULTS

	Won	Lost	P. C.
Cincinnati	4	1	80.0
St. Louis	4	1	80.0
Philadelphia	3	2	60.0
Boston	3	3	50.0
New York	3	3	50.0
Brooklyn	3	3	40.0
Chicago	1	4	20.0
Pittsburgh	1	4	20.0

NATIONAL LEAGUE RESULTS

At Boston: New York 4, Boston 1.

At Brooklyn: Philadelphia-Brooklyn game postponed, rain.

At Cincinnati: Cincinnati-Chicago game postponed account Chicago team delayed by wreck.

GAMES TODAY

(National League.)

Boston at Philadelphia.
Brooklyn at New York.
St. Louis at Pittsburgh.
Cincinnati at Chicago.

Kittredge's orch., Asso., April 19.

PRINCIPALS READY

For Bouts at Lowell Social and Athletic Club

The bill for tomorrow night at the Lowell Social and Athletic club is one of the best that has ever been arranged by Matchmaker Gardner. In the main bout two of the fastest men in the New England states at their weight are scheduled to appear. One is Billy Nixon, the champion of New England. He has met some of the fastest men at his weight in the country and has established a great record. In his bout with Battling Nelson he showed that he possesses a knockout with either hand and he also displayed that he is very clever on his feet. His footwork was a great factor in the bout: he has trained well for this meeting and reports that he is in the pink of condition. Eddie Flynn who will oppose the fast Nixon is also among the leaders at his weight. He held the lightweight amateur championship for several years. After entering the professional ranks he has never been defeated. He is anxious to win tomorrow night and promises to put up a lively exhibition. The bout calls for 13 rounds and should be fast. The semi-final is also a very classy number: this will be furnished by Young Boyle and Lowell and Chester Bernard of Lynn. These are pretty evenly matched and their offering ought to be very interesting. They are scheduled to go 8 rounds, but each expects to win before the limit is reached. The remainder of the program includes two preliminaries and both look very good. In the first one Billy Will, who hails from Forge Village, and Young Joe Grim of Boston will exchange greetings.

Y. M. C. I., Gilmore's Asso., tonight.

FOUR STRAIGHT WINS

Lowell Textile Defeated Boston University

In a rather uninteresting and one sided game the Textile boys added another victory to their list yesterday afternoon by defeating Boston university to the tune of 17 to 4. The game was rather drawn out due to repeated errors by the visitors who became rather discouraged when the locals got away with a flying start, scoring six runs in the first inning and establishing a lead which would be next to impossible to overtake.

Pinanski featured in the hitting making three clean ones, two of which were good for two bases, while Brickett slammed a lively one over center field in the fourth which sent him romping around the diamond for three bags and started another slugging match for the locals.

Although crippled in today's game by a change in the lineup owing to the injury of Catcher Thaxter in the game with Rindge on Saturday, the local team has yet to taste defeat as today's game made it the fourth straight victory. The score:

TEXTILE

Cleary, lf	4	3	1	1	1	1
Niven, ss	2	3	0	2	0	1
Pinanski, rf, 2b	4	3	3	0	0	0
Brickett, p	5	1	1	2	4	0
Daviau, cf	4	2	1	2	0	0
Branson, 2b	2	1	1	0	1	0
Kelsey, 3b, 1b	0	1	0	0	0	0
Lawson, 2b, 3b	4	1	1	2	2	0
Christy, 1b	3	0	0	6	0	0
Richardson, c	3	1	2	6	0	0
Casey, rf	1	1	0	0	0	0
Totals	32	17	10	21	8	2

BOSTON

Wigren, 3b	3	2	1	2	1	1
O'Neill, ss	4	0	0	1	1	2
Goode, lf	4	1	3	2	0	0
Campbell, c	1	1	1	4	1	0
Greene, 2b	3	0	1	3	2	1
Lepper, p	2	0	0	1	3	0
Armstrong, 1b, cf	3	0	0	3	0	0
Hinckley, rf	3	0	0	0	0	0
Martin, cf, 1b	3	0	0	2	0	0
Totals	26	4	6	18	8	3

Textile	6	0	0	3	8	0	—17
Boston	0	0	3	0	0	1	—4

Two base hits: Cleary, Pinanski 2, Lawson. Three base hit: Brickett. Hit by pitched ball: Lepper. Passed ball: Campbell. First base on errors: Textile, 7, Boston University, 1. Struck out: By Brickett 6; by Lepper 3. Bases on balls: By Brickett 2, by Campbell 7.

PLUMBERS WON

DEFEATED MONTAUKS AT THE BRUNSWICK ALLEYS

At the Brunswick alleys last night the Plumbers took two strings and total from the Montauks. The score:

Plumbers

	1	2	3	T
Hessian	69	93	113	275
Quirk	82	89	97	268
Weldon	96	79	90	265
Shepard	106	82	101	289
Burns	92	98	88	278
Totals	455	441	479	1375

Montauks

Cardin	87	80	76	243
Hoye	107	76	78	261
Quinn	128	95	93	316
Mulligan	105	97	98	300
Sub	69	79	80	228
Totals	496	427	425	1348

RODDY AND GODDARD

In Good Condition for Marathon Tomorrow

Christy Roddy and George H. Goddard of this city who will appear in the Boston marathon run tomorrow finished their training for the event with a ten mile run yesterday. Both are in the pink of condition and expect to be among the leaders in the great run. They will leave Lowell tomorrow morning on the 6.30 o'clock train.

SOCCER NOTES

The Lowell Athletics, formerly the Y. M. C. A. soccer team, will travel to Maynard Friday to play the strong team of that neighborhood. The local team has played there twice before, the first time being defeated and the second time returned with a victory. The following players will report Friday at the depot at 10.45: Greenwood, Swindells, Blackburn, Mahon, Hoyle, Kelly, Taylor, Burrows Bros., Pinkerton, Brown and Clegg.

A SLIGHT FIRE

IN BRADLEY BUILDING IN CENTRAL STREET

An alarm from box 112 was pulled in yesterday afternoon for a slight fire in the Bradley building which is under construction in Central street. The fire started in a coat belonging to one of the employes, the latter having left a lighted pipe in one of the pockets of his coat. The partition on which the coat was hanging was burned but the firemen prevented the blaze from spreading.

PRESIDENT TAFT SENT FAST SCOUT CRUISERS TO LEARN DEFINITE NEWS OF MAJOR ARCHIBALD BUTT

WASHINGTON, April 18.—President Taft was deeply grieved at the news that Major Archibald Butt was probably lost on the Titanic, and so long as there was hope that he could be reported as saved the president was eager for the latest information concerning survivors. When it became known that the wireless apparatus on the Carpathia was unable to send messages to a great distance President Taft ordered the scout cruisers Chester and Salem, to proceed eastward to meet the Cunard liner bringing in the hundreds rescued from the Titanic's boats. The Chester and Salem were at sea, long were reached by wireless and were told what they were to do. Major Butt had been with President Taft on all of his many trips, and the two men had become fast friends. Major Butt recently went to Europe ostensibly for a rest, but it is understood that he carried a confidential message from President Taft to Pope Pius X. Major Butt was unmarried.

TWO GREAT PLAYERS IN WHOSE WORK BASEBALL FANS ARE KEENLY INTERESTED

CLEVELAND, April 18.—Baseball fans are keeping pretty close tabs on the two great players, Ty Cobb and Joe Jackson, who had such a battle for the world's batting honors last year. Cobb was the champion of 1911, but he certainly will have to extend himself if he intends to follow the pace that has been set by the Cleveland outfielder this season. In the recent four game series with the Tigers here the fans had a good opportunity to look over the two great players. In the four games Jackson outplayed his rival. He went to the plate eighteen times, made six hits, had nine putouts, one assist, one error and stole three bases. Cobb went to bat sixteen times, made two hits, scored two runs, had eleven putouts, one assist and one error. It is said that failing to get a good start has unnerved Cobb and that he had a row in with Manager Jennings. Ty did not play in the first two games with Chicago. There are many experts who predict Jackson will lead the country in batting at the end of the season. He finished second to Cobb last year with a batting average of .409. Cobb was .420

ITALIAN SOCIETY

Held a Great Celebration Last Night

The Society of Christopher Columbus, which was formed by prominent Italians of this city to [illegible] the interests of the Italians in the city of Lowell, celebrated a banquet [illegible] in Mad[illegible] street in honor [illegible] of St. Christopher. The gathering, which was a very enthusiastic one, was attended by some [illegible] on the society and their friends. Among those were a large number of Italian ladies, all of whom expressed the hope that the society would prove long and prosperous.

The decorations about the hall were pretty. Instead of the usual [illegible] they were [illegible] white, blending above the [illegible] were pictures of Columbus and of the present rulers of Italy, King Victor Emmanuel and Queen Helena.

The Society of Christopher Columbus of Lowell [illegible] a fraternal [illegible] and to [illegible] benefit work along the same lines as the societies of the same name in the different cities of the United States. It will strive to and its members hope to be able to be possible in everything that pertains to their welfare and it will lose no opportunity of aiding to the interest which is now being awakened in the noble life of [illegible] whose it takes its name.

The most pleasing part of the evening's entertainment was the music. The Italian people, as everyone knows, are as a race the greatest musicians in the world and Mr. Dimodena's orchestra, which furnished the music of the evening, lived up to the traditions of the race in this respect. Mr. Dimodena is a private violinist and harpist, while his son Edoardo Dimodana is also an accomplished violinist and another son, Domenico, Jr., is an excellent mandolin player. These musicians were assisted by Francis Lawrence, harpist and Mr. Rino, drum player. During the evening the orchestra played selections from well known Italian operas, popular melodies and several Irish airs. Its work was received with great applause. Mr. Oliver Renard sang "Rocked in the Cradle of the Deep" in an impressive manner, Lorenzo Collamore and Joseph Carnevale gave "By Night and by Day" with excellent effect, and Frank D. Stefano pleased the audience with the popular Italian song "Carolina Ponyscelli." A harp duet by Mr. Dimodana and Mr. Lawrence was executed with magnificent effect.

Mr. Dimodana was pleasantly surprised during a lull in the entertainment by being made the recipient of a beautiful cluster of flowers by the members of the society. In thanking them for this handsome testimonial of their regard he expressed the hope that he might always hold as high a place in their thoughts as he now does. He was heartily cheered.

The officers of the association follow: President, Domenico Dimodana; vice president, Luigi Sacchra; treasurer, Pietro Statuto; recording secretary, Antonio Cipriano; financial secretary, Vito Carnevale. The committee on entertainment comprised: Angelo Carnevale, Trustee, Vito Carnevale, Lorenzo Collamore and Damiano Diglorio, chief of committee. The general committee was made up of Pasquale Lepe, guardian; Aurelio Diadato, Giovanni Botte, Vincenzo Molignano, Domenico Digorgia, Teodoro Sepe, Ottavio Liberto, Matteo Sacco, Vincenzo Carlo, Domenico Marotta, Ottavio Accardi and Francesco Diradma.

PETER STATUTO,
Treasurer.

Best music, A. O. H. hall, Apr. 29.

CITY OF LOWELL

No. 42 Drug. April 18, 1912.

Notice is hereby given under Chapter 100 of the Revised Laws, that Thomas J. Mullarkey, of the firm of F. J. Campbell & Co., has applied for a license to sell intoxicating liquors, of the sixth class as Druggist, at No. 535 Dutton street, and bulkhead on Fletcher street, in three rooms on first floor and cellar.

By order of the License Commission,
JOHN J. MULLANEY, Chairman.

CITY OF LOWELL

No. 41 Drug. April 18, 1912.

Notice is hereby given under Chapter 100 of the Revised Laws, that Horace C. Page has applied for a license to sell intoxicating liquors, of the sixth class as Druggist, at Nos. 235 Westford and 15-17 Pine streets, in one room on first floor and cellar.

By order of the License Commission,
JOHN J. MULLANEY, Chairman.

CITY OF LOWELL

No. 40 Drug. April 18, 1912.

Notice is hereby given under Chapter 100 of the Revised Laws, that Frank J. Campbell has applied for a license to sell intoxicating liquors, of the sixth class as Druggist, at Nos. 255 Central street, 7 Middlesex street, and bulkhead on Moulton street, in three rooms on first floor and cellar.

By order of the License Commission,
JOHN J. MULLANEY, Chairman.

CITY OF LOWELL

No. 39 Drug. April 18, 1912.

Notice is hereby given under Chapter 100 of the Revised Laws, that Fred O. Lowe has applied for a license to sell intoxicating liquors, of the sixth class as Druggist, at Nos. 18 Branch and 4 Smith streets, in two rooms on first floor and cellar.

By order of the License Commission,
JOHN J. MULLANEY, Chairman.

CITY OF LOWELL

No. 38 Drug. April 18, 1912.

Notice is hereby given under Chapter 100 of the Revised Laws, that John H. O'Neil has applied for a license to sell intoxicating liquors of the sixth class as Druggist, at No. 59 Walnut street, and bulkhead on Abbott street, in two rooms on first floor and cellar.

By order of the License Commission,
JOHN J. MULLANEY, Chairman.

SUPERIOR COURT

Session Adjourned Until Monday Morning

The civil session of the superior court was adjourned this morning at 10.45 o'clock until Monday morning at 9.30 o'clock. The cause of the sudden adjournment was due to the fact that two of the cases that were assigned for today were not ready. When court was opened this morning at 9.30 o'clock a jury to try on the case of Arthur E. Sargent vs. Boston & Maine railroad was impaneled and they went to view the premises where it is alleged the accident which the plaintiff is bringing suit for occurred. The case is an action of tort and the ad damnum is $20,000. The plaintiff alleges that on the 13th of September, 1906, he was driving his milk wagon in the Groton road and that upon reaching a crossing of the defendant company through the negligence of the company by not having the crossing protected an engine of the company collided with his wagon and that he was severely injured. After the jury went out the other cases that were assigned were not in readiness and Judge Stevens adjourned the session until Monday morning.

BUILDERS' BANQUET

Continued

topic being mainly on the winter campaign of 1776-7, which culminated in the battle of Trenton. The speaker developed his subject in a very interesting manner and finished his remarks by picturing the scene in congress when Washington resigned his command.

Secretary Weaver's Report

Secretary Weaver was then called upon to read his report for the year in which he referred to the Workingmen's Compensation act which was passed by the legislature. He also said the members of the exchange continue to receive a majority of the contracts and sub-contracts of the buildings being planned and erected in the various sections of the city. He also criticized the lack of interest in the exchange that some of the members have.

The average monthly attendance during 1911 and 1912 of the exchange has been 221, the average daily attendance 8, and the total attendance for the year 2632, which was a little less than the previous year, although the attendance the last month has greatly increased. Joseph T. Thomas was the only member admitted the past year and two members have resigned, making a total of forty-four members.

The following is a list of firms and individuals who are members of the exchange:

BARTLETT & DOW
CYRUS BARTON
JOHN BRADY
BURNHAM & DAVIS
BOUTWELL BROS. INC.
GARDNER E. BUCKLAND
CHELMSFORD FOUNDRY CO.
PATRICK CONLON
MATTHIAS F. CONNOR
PATRICK COGGER
L. A. DERBY & CO.
DWYER & CO.
H. E. FLETCHER & CO.
J. I. DOUGLASS & CO.
WILLIAM H. FULLER
FARRELL & CONATON
JAMES L. GORDON
GAFFNY & KERWIN
C. H. HANCHETT & CO.
WILLIAM C. HINCKLEY
JOSEPH JALBERT
THOMAS W. JOHNSON
W. A. MACK & CO.
JOHN MARINEL & CO.
JOHN J. O'CONNOR
PATRICK O'HEARN
WILLIAM H. PENN
PRATT & FORREST CO.
AMASA PRATT CO.
ROBINSON & ROBINSON
THE STAPLES BROS.
DANIEL T. SULLIVAN
ERVIN E. SMITH CO.
THOMPSON HARDWARE CO.
TUCKE & PARKER
JOSEPH T. THOMAS
C. F. & J. B. VARNUM
FRED P. VINAL
DANIEL H. WALKER
FRANK L. WEAVER & SON
JAMES WHITTET
H. H. Wilder & Co.
E. A. WILSON & CO.
BURTON H. WIGGIN CO.

Following this report Supt. Redmond Welch of the police department was introduced by Toastmaster Conlon, who in his introductory remarks said he hoped the patrolmen would soon be rewarded for their efficient services by the increase in wages they so desire and earn. He paid a tribute to the department for the efficient manner in which the strike situation was handled.

The superintendent, who is a very interesting speaker, began his remarks by paying his respects to the element that came into our city recently from Lawrence flushed with victory, as double-dyed anarchists, pouring venom into the ears of the people of Lowell. He then explained the meaning of the word "vagabond," and in order to make his remarks more explicit, he took the case of the four men who were arrested at the Middlesex street station and explained the methods used in order to get a complete history of these men.

He related several other police incidents of vital interest and he concluded told of the capture of the "engagement" in Appleton street.

These present at the banquet were:

Geo. H. Walker	Jas. Wheeler
F. H. Derby	Perley F. Gilbert
Wm. F. Farrell	Jas. L. Gordon
Fred F. Meloy	Frank M. Scott
Chas. A. Morton	Geo. Moore
Royal S. Ripley	E. C. [illegible]
Amasa Pratt	J. L. Douglas
P. O'Hearn	L. D. Abbott
H. D. Scribner	John H. Peterson
A. H. Weaver	W. A. Crosby
Jos. T. Thomas	H. A. Jodoin
Jas. E. Donnelly	A. J. Sylla
Jas. F. Savage	H. E. Varnum
Redmond Welch	C. F. Varnum
Geo. H. Staples	Frank R. Stevens
Patrick Conlon	Frank L. Weaver
Jos. S. O'Donnell	H. E. Fletcher
John F. Dwyer	E. A. Peaslee
John J. O'Connor	J. W. Robinson
Fred P. Vinal	H. H. Sickler
N. D. Keables	Leon H. Varnum
Wm. H. Penn	Otto D. Boyce
D. H. Walker	Milford E. Davis
John Marinel	Frank Gray
M. F. Connor	John Brady
Geo. H. Watson	Wm. F. Cogger
D. T. Sullivan	E. J. Larochelle
E. A. Wilson	

Sullivan's, A. O. H. hall, April 19.

N. M. U. L. Gilmore's, Asso., tonight.

Best music, Asso., April 19.

TO INVESTIGATE THE DISASTER

WASHINGTON, April 18.—The sombre task of investigating the wreck of the Titanic was begun today by senate committees. The commerce committee appointed a sub-committee of seven headed by Senator William Alden Smith of Michigan to take testimony. Chairman Smith will leave at once for New York, accompanied by a senate sergeant-at-arms to produce witnesses to attend immediate hearings. J. Bruce Ismay will be among the first asked to testify.

AN EXAMINATION

For Position of Supt. of Cemeteries

There will be a competitive examination for the position of superintendent of cemeteries, according to a letter received by Commissioner Cummings from the civil service commission and it is also stated in the letter that the employment of Robert J. Gilmore as assistant superintendent of Edson cemetery is properly made. The letter reads as follows:

Office of Civil Service Commission,
Rooms 151-153, State House, Boston.
April 9, 1912.

Lawrence Cummings,
Commissioner of Public Property and Nuisances, Lowell, Bay State.

Dear Sir—Your letter of the 8th instant was duly received and has been considered by the commission. In view of the changes brought about by the new city charter of Lowell the commission will treat the employment of Robert J. Gilmore as assistant superintendent of Edson cemetery, as properly made, and I will thank you to send to this commission his date of birth and the salary which he is to receive, in order that we may have a full record of his employment.

In regard to the employment of Thomas Duckworth as superintendent I am directed to say that his position is within the classified civil service and that the commission will treat his employment as provisional until it can establish an eligible list by open competitive examination.

I will thank you to forward to the commission a statement as to the qualifications required in the office and the salary which is to be paid.

Very truly yours,
Warren P. Dudley,
Secretary.

Central council, A. O. H. hall, Apr. 19.

Y. M. C. I., Asso. hall, tonight.

Dance, Prescott hall, tonight.

Afternoon and Night, Asso., Apr. 19.

FUNERALS

O'DWYER—The funeral of Miss Mary Gertrude O'Dwyer took place this morning from her home, 143 Midland street at 8.30 o'clock and was largely attended by relatives and friends. The cortege proceeded to St. Margaret's church where, at 9 o'clock, a mass of requiem was sung by Rev. Henry Reardon. The choir, under the direction of Mr. Joseph McCaffrey sang the Gregorian mass, the solos being sustained by Miss Catherine Hennessey and Mr. McCaffrey. Miss Elizabeth Coughlin presiding at the organ. There were many beautiful floral tributes including a large basket of roses and violets with ribbon inscribed "Mary," from family; basket of roses and pinks, Mrs. Kate Tracy and Mrs. Sarah Ward, aunts of deceased; wreath on base inscribed "Farewell Mary," Thomas Lee and family; wreath, Mrs. Patrick Shanley; wreath, Peter and Mary Malone; spray from nurses in St. John's hospital; wreath, Mr. John Shanley and family; spray from the Dooley children; spray, Mrs. K. Grundler and family; spray, Miss Jennie Neuland, and a spray from Miss Mollahan. The bearers were John Shanley, Peter Mollahan, Patrick Mollahan, John, Edward, and George Lee. At the grave, Rev. Fr. Reardon read the committal prayers and the burial was in St. Patrick's cemetery in charge of Undertakers J. F. O'Donnell & Sons.

WOTTON—The funeral of Ada S. Wotton took place yesterday afternoon at 2 o'clock from her residence, 11 South street and was largely attended. Services were conducted by Rev. S. W. Cummings of the First Baptist church. The bearers were A. L. Davidson, A. C. Emery, Edward Smith, Harry L. Goss, Rev. Mr. Dickerson read the committal prayers at the grave in the Edson cemetery. Undertaker Weinbeck had charge. Deceased was survived by three sisters, two daughters and one son.

CHEEVER—The funeral of Mrs. Mary L. Cheever took place yesterday afternoon at 2 o'clock from the home of her daughter, Mrs. H. T. Fiavell, 13 Fourth street. Rev. F. A. Macdonald officiated. Among the floral tributes were the following: Pillow inscribed "Mother," from the family; spray from son, Harry; spray, daughter, Mrs. H. T. Flavell; spray, Mrs. H. W. Tarbell; spray, Mrs. W. L. Ferguson; spray, Mr. M. P. Jordan.

DRYDEN—The funeral services of Miss Clara M. Dryden were held yesterday afternoon from her home, 90 Appleton street, at 2 o'clock, and were largely attended. Rev. Caleb E. Fisher, D. D., pastor of the First Universalist church, of which the deceased was an attendant, conducted the services. Mrs. F. L. Roberts sang "Gathering Home," "Softly and Tenderly" and "Lead Kindly Light." There were many beautiful floral offerings, which showed the high esteem in which she was held by her many friends and acquaintances. The bearers were Messrs. Oscar S. Gray, Forrest E. Palmer, Edmund Crompton and William F. Lane. Burial took place in the family lot in the Edson cemetery, where the committal service was read by Rev. Dr. Fisher. The funeral arrangements were in charge of Undertaker William H. Saunders.

LAROSE—The funeral of the late Mrs. Edmond Larose took place this morning from her late home, 88 Austin street, and was largely attended. Solemn high mass of requiem was celebrated at 9 o'clock by Rev. Henri Wateile, O. M. I., assisted by Rev. Frs. Graton and Audibert, O. M. I., as deacon and sub-deacon. The choir was under the direction of Dr. Geo. E. Caisse, Mr. Arthur J. Martel presiding at the organ. The bearers were Joseph, Andre and John Bisson, Timothe Belland, Clement Cyr and Frank Kennedy. St. Anne's sodality of which deceased was a member was represented by the following: Mesdames John Bisson, Pierre Ena, Jules Poirier, Theodore Jette. Burial was in St. Joseph's cemetery, Rev. Joseph Huis, O. M. I., officiating at the grave. Funeral arrangements were in charge of Undertaker Amedee Archambault.

OUELLETTE—The funeral of the late Francois Ouellette of this city took place Tuesday morning from the home of his son, Frank Ouellette, 26 Eden street, Salem, Mass., and was largely attended by relatives and friends. A solemn high mass was celebrated at St. Joseph's church at 9 o'clock by Rev. Fr. Fillon, assisted by two priests of the parish. The Gregorian chant was sung by the choir and at the offertory a nephew of deceased sang "Pie Jesu." The bearers were nephews of deceased, J. Martin, J. Beaubue, A. Jeffery, M. Morneau, E. Gagnon, M. Lebouf. Friends from Salem, Lynn Lowell, Lawrence and South Berwick, Me., attended. Burial was in St. Mary's cemetery. Funeral arrangements were in charge of Undertaker Napoleon Levesque.

SULLIVAN—The funeral of Dennis Sullivan took place this morning from his late home, 180 Chelmsford street, at 8.15 and was largely attended by relatives and friends. The cortege proceeded to St. Peter's church, where a solemn high mass of requiem was sung at 9 o'clock by Rev. George Mullin, assisted by Rev. Dr. Kelcher, deacon, and Rev. Fr. Heffernan, subdeacon. The choir sang the Gregorian mass, Miss Gertrude Kelcher and Mr. James E. Donnelly sustaining the solos. Mrs. Josephine McKennedy presided at the organ. Among the many beautiful floral tributes were: Large wreath on base inscribed "Grandfather," from Master Charles and Bernice Sullivan; standing cross inscribed "Grandpa," from McKeon children; large wreath inscribed "Grandpa," from Master John McDonald; wreath on base, from Mr. and Mrs. John J. Harrington; wreath from Mr. and Mrs. George Roussean; wreath from Jeremiah Harrington and family; sheaf of wheat from Mrs. J. Sullivan; spray of lilies from John Bridges and Josie Harrington; sprays of pinks, roses and lilies from Mrs. R. J. Clements and family, Mr. and Mrs. Edward Martin and Mr. J. A. Brien.

In attendance at the funeral were a large number of friends from Manchester, N. H., Boston and Lawrence, Mass. The bearers were Daniel McCarthy, Joseph Sullivan, James Gorman and John Harrington.

Interment was in the family lot in St. Patrick's cemetery, Rev. George Mullin reading the committal prayers. Funeral arrangements were in charge of Mr. James McKeon, Undertaker Peter H. Savage in charge.

Sunlight dance, Asso., April 19.

Good time, A. O. H. hall, Apr. 19.

DEATHS

FRENCH—Mrs. Ellen C. French of Billerica, widow of Samuel French, died at her home Tuesday afternoon, aged 53 years. She leaves two daughters, Mrs. Ethel Potter of Woburn and Mrs. H. A. Murphy of Billerica, and two sons, Arthur J. and Elliott M., both of Billerica. She also leaves two brothers, Granville C. Cowdrey and Frank Cowdrey and two sisters, Mrs. Julia Maybury and Mrs. Adelaide Maybury, all of Billerica.

DOS SANTOS PITA—Maria, infant daughter of Manuel and Anna Dos Santos Pita, aged 6 months, died today at the home of her parents, 22 Bradford street.

Central council, A. O. H. hall, Apr. 19.

FUNERAL NOTICE

WALKER—Died, in this city, April 16, Frederick Walker, aged 3 years. Funeral services will be held from the home of his parents, Mr. and Mrs. Frederick Walker, No. 282 Thorndike street, on Saturday afternoon, at 2 o'clock. Friends invited without further notice. The funeral arrangements are in charge of Undertaker J. B. Currier Co.

ACTION OF CONTRACT

An attachment has been recorded at the registry of deeds by the Star Brewing company against James F. Gardner, in action of contract, the ad damnum being $5000.

Collins and Hogan carried the insurance on the Bradley building in Central street which was damaged by fire yesterday.

Afternoon and Night, Asso., Apr. 19.

Gilmore's, Asso., tonight, Y. M. C. I.

TITANIC DISASTER

Continued

SURVIVORS OF TITANIC WILL LAND TONIGHT

NEW YORK, April 18.—The Cunarder Carpathia, with 868 survivors of the sunken Titanic, is due at her dock at 11 o'clock tonight. The rescue ship was off Nantucket lightship, 153 miles away, at 5.55 o'clock this morning. The wireless report that there are only 705 survivors of the Titanic aboard the Carpathia still persists but no word as far as can be learned, has come from the Carpathia within the last 24 hours giving the exact number of shipwrecked persons aboard. From figures available at the White Star line offices it is probable that the number of those perished totals 1512 souls.

The Carpathia is now said to be in a good working wireless zone for numbers of private messages from survivors and despatches to the line were constantly being received during the morning but no word came to the repeated requests for details of the accident.

The cruisers Chester and Salem and the government wireless stations on shore stopped sending that the Carpathia might have an uninterrupted field for sending news.

The Carpathia has sent ashore the names of 125 third class passengers and has requested the White Star line to send a ship's officer and 14 sailors on two tugs to take charge of 13 Titanic lifeboats at quarantine. This would indicate that only 13 lifeboats had been found available for rescue work instead of 20 lifeboats as had been approximated.

All Hope Abandoned

All hope has been given up that Col. John Jacob Astor, Isador Straus, Benjamin Guggenheim, George Widener, Major Archibald Butt, military aide to President Taft, Henry Harris, the theatrical manager and Charles M. Hays, president of the Grand Trunk railroad have been saved.

The Carpathia's wireless operator sent word this morning that Col. Astor was not on the Carpathia and he did not know whether Benjamin Guggenheim or Major Butt were or not. The scout cruiser Salem requested information regarding Major Butt from the Carpathia but the Cunarder gave no answer. The Salem sent ashore the following message: "I can reach the Carpathia but he won't take any business from me."

The cruiser Chester has informed the navy department by wireless that, having sent the list of third class passengers on the Carpathia via the Salem she was now proceeding to Delaware bay.

The scout cruiser Salem has sent the following wireless to Washington.

"From U. S. S. Salem to Washington.

"Your telegram relative to Major Butt and others was relayed to Chester promptly and acknowledged and I later sent a second inquiry just to learn at 10 p. m. that the original message was not received by Chester. Am now trying for Carpathia direct to inquire. Conditions very unfavorable with many stations interfering with each other. Salem will proceed Bradford Thursday for coal, thence Boston."

George B. Widener, the Philadelphia capitalist, is not aboard the Carpathia. That information was received by the White Star line officer early today. No mention was made of his son, Harry Elkins Widener in the wireless despatch. Many of the wireless messages sent by the survivors to their families expressed the hope that some left aboard the Titanic were rescued by passing steamers.

"I am praying that my husband has been picked up by another steamer," was a wireless message sent by a survivor to her family.

Only a few of those who still clung to a faint hope that their family or friends might still be numbered among the saved aboard the Carpathia remained all night at the White Star line offices.

To Care For Survivors

Special arrangements have been made to care for the survivors when the Carpathia docks. Customs regulations have been suspended and there will be only a short inspection at quarantine by the health department as is mandatory under the law. Police reserves will be stationed about the Cunard line pier and only those who are friends or relatives of the survivors with proper credentials will be permitted on the pier.

Taxi-cabs and hotel accommodations have been provided for first and second cabin passengers who are not able to proceed at once to their homes, while the steerage passengers will be cared for by the immigration department at Ellis Island or by the municipal lodging house, which has been placed at their disposal. A score or more wealthy society women have organized a relief committee to aid the steerage survivors of the Titanic and have telegraphed President Taft offering to assist the government in the work of caring for the third class passenger survivors.

The White Star line posted a bulletin that the Carpathia was off Nantucket at six o'clock this morning and was due here at 11 p. m.

The White Star liner Cedric, scheduled to sail at noon today, may be detained until tomorrow as the White Star line has received a wireless from the Carpathia making that request. J. Bruce Ismay, managing director of the International Mercantile Marine, one of the survivors aboard the Carpathia, will, it is understood, return to England aboard the Cedric if she is detained here until tomorrow.

MANY WIRELESS MESSAGES RECEIVED FROM CARPATHIA

BOSTON, April 18.—It was in the dull gray dawn that the rescue steamer Carpathia, returning to New York with survivors of the sunken Titanic passed Nantucket lightship today, the first American beacon and headed for New York. It was estimated that by maintaining her speed of 13 knots the Carpathia would be able to enter New York harbor at 9 p. m. and reach her dock in North river a few hours later.

On approaching the lightship, the Carpathia began sending to shore stations scores of private messages, nearly all of which contained merely the words: "Am safe," and signed by some name which has already appeared on the rescued list, but which oftentimes with only the first part of the full name. Such messages brought confirmation to many an anxious household, friends and acquaintances on shore, but details were lacking of the disaster and the experiences since the Carpathia snatched them from the watery grave which engulfed so many of their fellow voyagers.

The Carpathia began sending these private messages when 50 miles east of Nantucket lightship and continued flickering them out into the atmosphere until she was well beyond the Nantucket beacon.

STEAMER CEDRIC SAILED AT NOON

NEW YORK, April 18.—Vice President Franklin of the White Star line authorized the following announcement this morning:

"The Cedric will sail as scheduled at noon today."

C. W. Thomas, assistant manager of the traffic department of the White Star line said that no arrangements had been made to transfer J. Bruce Ismay, managing director of the International Mercantile Marine from the Carpathia to the Cedric at sea and that as far as he knew Mr. Ismay would remain aboard the Carpathia.

A representative of R. H. Macy & Co. stated this morning that an officer of the Line had received by wireless a confirmation that Mr. Isador Straus and his wife were not among the survivors on the Carpathia.

FIVE BIG STEAMERS STOPPED IN ICE FIELD

ST. JOHNS, N. F., April 18.—Three trans-Atlantic liners which arrived here yesterday reported the ice fields off the New Foundland banks as the worst ever encountered.

The arriving vessels were the Allan liner Corsican from Liverpool, the Hamburg-American line steamer Pisa from Bremen and the Canadian Pacific liner Montrose from London and Antwerp.

The Corsican reported that she and four other big steamers, including the Hamburg-American liner President Lincoln, were all forced to stop in an immense field of ice Thursday night, so thick was the pack ice and so close were several of the monster icebergs.

The steamer "a experienced great difficulty in navigating the ice fields and passed several bergs which were more than 200 feet high.

Chief Officer Otto Mangerson, of the Pisa said several larger bergs were seen to the south and it is believed that it was one of these the Titanic struck.

Captain Webster of the Montrose said there was more ice farther south than he had seen in his sea experience of more than 40 years. He said that the depth of the sea where the Titanic went down was probably 2000 fathoms. He was at a loss to understand why so great a steamer as the Titanic should have been sent to the bottom by running against the ice. He said he was in collision with icebergs three different times while sailing under the flag of the Dior-Dennister line several years ago and once his steamer's bows were crushed in 18 feet but the vessel kept afloat.

All three of the vessels reported having sent wireless warnings of the presence of the ice field at the time they passed through it.

On Tuesday the Montrose received word by way of the steamer Prinz Friedrich Wilhelm to the effect that the tank steamer Deutschland was drifting about short of coal in latitude 49.52 N. and longitude 35.10 W. The tank steamer was bound for Philadelphia and asked to be towed.

GRAND TRUNK PRESIDENT NOT AMONG THE SURVIVORS

MONTREAL, April 18.—The Grand Trunk R. R. Co. received the following telegram today: "Mrs. Hays, Mrs. Davidson saved. No news of husband."

This message came from Woods Holo, Mass. This confirms information thus far received to the effect that the president of the Grand Trunk railroad is not among the survivors.

Y. M. C. I., Gilmore's, Asso., tonight.

A CARD

We, the undersigned, do hereby agree to refund the money on a 50-cent bottle of Greene's Warranted Syrup of Tar if it fails to cure your cough or cold. We also guarantee a 25-cent bottle to prove satisfactory or money refunded.

F. H. Butler, Carleton & Hovey,
A. Thorngeson, Brunelle Pharmacy,
F. C. Goodale, A. F. Storey & Co.,
Falls & Barkinshaw, A. W. Dows & Co.,
E. T. McEvoy, Carter & Sherburne
F. P. Moody, Albert E. Moore,
Nathan Peikes, Rochette & Delisle.

TO MAKE INQUIRY

Into Social Conditions in This City

Mayor James E. O'Donnell is in receipt of the following letter, which is self explanatory:

Dear Friend:—You have been appointed a member of the general committee of citizens of Lowell to see what, if anything, can be done to increase the efficiency of the social service, charitable and philanthropic organizations and individuals of the city. The first meeting of this committee will be held on Tuesday, April 23, at 7.30 p. m. promptly in the rooms of the Lowell board of trade, Central block. I hope that you will come for we need your presence and advice. If for any reason you cannot serve on this committee or cannot attend next Tuesday evening, please inform me.

With kind regards and all good wishes, I am

Yours sincerely,
George P. Keengott.

Marriage Intentions

The following marriage intentions have been registered at the city clerk's office since the last were published:

George Robert (widowed), 41, mason, Natick, R. I., and Cordelia Guerlin, 36, weaver, 3 Rockdale avenue.

Thomas W. Flood, 29, physician, Nashua, N. H., and Mary M. Hickson, 24, at home, 60 Mammoth road.

Frederick Cole, 27, sea captain, 320 Wilder street, and Jane Scavey, 28, at home, same address.

Good time, A. O. H. hall, Apr. 19.

Best music, Asso., April 19.

MANY BALL PLAYERS ARE ECCENTRIC

TY COBB always swings three bats as he walks to the plate. The fact that one bat is so much lighter after holding three is a truth, aside from the superstition of the thing.

Nap Lajoie always draws a line in the dirt of the batter's box before taking his position. He will not face the pitcher without this preliminary.

Barney Pelty must throw a curve ball just before starting to pitch. His last to the catcher when warming up between innings is always a curve.

Rube Oldring insists on the little mascot of the Athletics standing in a certain place when he is at bat.

Always before delivering the ball Russell Ford adjusts his cap.

After receiving the ball from the catcher Crandall usually juggles it several times before getting on the rubber.

Bill Donovan dislikes to strike out the first batter. He believes it the forerunner of bad luck.

Heine Peitz, when manager of the Colonels, was averse to having any pictures taken of his team. He believed it hoodooed the game.

Orville Woodruff was broken hearted in case he saw a cross eyed colored man before the game.

Rabbit Robinson never touches the plate with his bat, but he says he is not superstitious.

Bill Armour, when watching a game in which one of his pitchers is going well, waxes warm if some curious spectator asks how many hits have been made off the pitcher. Bill says such a question invariably brings on an avalanche of bingles in the next inning.

CRACK CREWS HAVE ENTERED FOR OLYMPIAD

THE crew races in connection with the Olympic games to be held at Stockholm during July are attracting far more attention throughout Europe than is the case in this country. England is likely to be represented by both eights and fours, including the famous Thames Rowing club four, which won the Stewards' cup at Henley last summer. This combination, which consists of Bruce Logan, stroke; C. G. Rought, 3; K. Vernon, 2, and J. Beresford, bow, it is understood, is willing to make the trip if selected. It is believed that the rowing conditions are particularly favorable to the English fours' style and form.

The course to be used for the regatta will be charted on a small lake about a mile and a half long. The course is dead straight for 1,700 out of 2,000 meters. It is dead water and sheltered from the wind with a road and a path, along either of which it is possible to follow the races from start to finish. The course is only a few minutes' ride from the center of town.

Stanage, Detroit's Husky Backstop

Photo by American Press Association.

DETROIT experts claim that Oscar Stanage of the Tigers is the fastest and best throwing catcher in the American league. They declare that if he were a little more fiery he would be the greatest in the business.

Return Ball Kept Flaherty In Baseball

"PAT FLAHERTY'S return ball," says Heinie Peitz, "kept him in fast company a long time after he had nothing else. He'd shoot one over and if you missed it the catcher would fairly bullet the ball back to Pat, who would instantly send it across before you regained your balance from the previous swing.

"One time Pat threw one to John Kling. John spun 'round like a top, and Pat immediately fired in his return ball. Kling was still revolving, and, coming around for the fourth time, his bat met the ball and belted it into the deep field for three bases. That blow almost broke Pat's heart and really caused him to think about retiring."

TOO MUCH SPEED IS CAMPBELL'S ONLY FAULT

VIN CAMPBELL, who was traded by the Pirates to Boston for Mike Donlin, literally ran himself off of the Pittsburgh club. At least such is the opinion of Mordecai Brown.

Campbell has speed, lots of speed. In the outfield his speed was a menace, and at times he had Fred Clarke in fear of his life. Ordinarily, when a ball is hit into the doubtful territory between two outfielders one of them will stop, yell to the other and let him have it. Not so Campbell.

Many times his tremendous ground covering ability allowed him to snatch a ball almost from Clarke's hands, and the Pirate manager never set himself to catch a fly without having a feeling in the back of his neck that Campbell, heedless of everything but the ball, was rushing down on him. He tried to break Vin of the habit, but he was unbreakable. As a result Clarke was not sorry to get rid of the youngster for steady, experienced Mike Donlin.

At bat Campbell's speed, according to Brown, was also a detriment. The moment he faced the pitcher he was, in his mind, starting for first. He never put his whole thought on hitting the ball, but was thinking of his start. As a result he never truly hit up to his possibilities, and for all he is younger than Donlin, was of far less use than the ex-Giant is expected to be.

TRYOUT FOR PENTATHLON AND DECATHLON IN MAY

TRYOUTS for the Olympic Pentathlon and Decathlon competitions will be held in three sections of the country in order to give the athletes of the Pacific coast, central west and east an opportunity of competing.

The team selection committee will be greatly influenced in the selection of the men for these events by the performances of those competing in the tryouts. These tryouts, however, will be merely guides, and the committee may select an athlete who was unable to compete in these tryouts if in the opinion of the committee his ability warrants it. The committee is not bound to select for the team every or any athlete who wins or competes in these tryouts.

The Pentathlon, the tryouts for which will be held May 18, comprise the running broad jump, throwing the javelin (with the javelin held in the middle), best hand; 200 meters flat, throwing the discus, best hand; 1,500 meters flat.

The Decathlon tryouts will take place May 24 and 25. This event is made up of 100 meters flat, running broad jump, putting the weight, best hand; running high jump, 400 meters flat, hurdle race, 110 meters, throwing the discus, best hand; pole jump, throwing the javelin (with the javelin held in the middle), best hand; 1,500 meters flat.

Clarke Says Wagner Will Make Good Captain

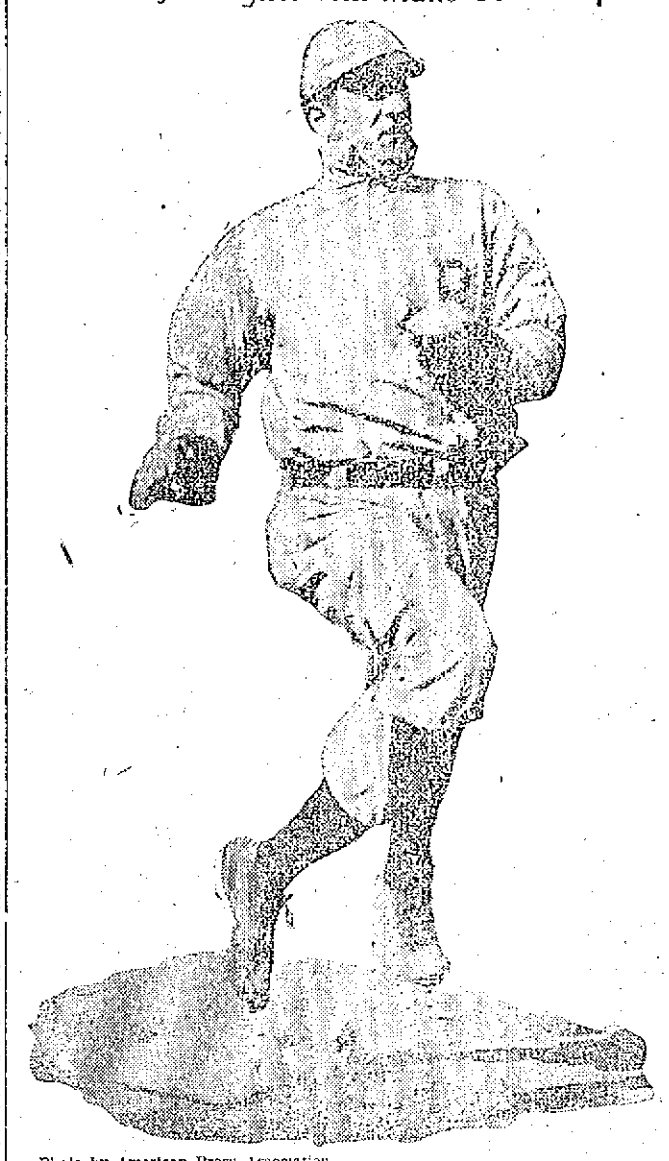

Photo by American Press Association.

ALTHOUGH he has been in the major leagues over a score of years, this season for the first time we will have the pleasure of seeing Hans Wagner, Pittsburgh's great shortstop, in the role of captain. Manager Clarke says he will make a good one.

Athletic Players Are an Inquisitive Lot

HARRY DAVIS attributes much of the success of the Philadelphia Athletics to the fact that the young members of the team are great on asking questions. "I believe," says Davis, "that Eddie Collins, Jack Barry, Frank Baker and Jack McInnis, the Athletic infield, asked more questions than any other four players in baseball. There was hardly ever a play they did not ask questions about. They wanted to know if there was another or better way to make plays. Their questions got everybody to thinking, and as a result the Athletics had plays that no other teams had."

KEELER TELLS OF HARDEST PITCHERS FOR HIM TO HIT

"I FOUND during the long time that I was in the big leagues that Amos Rusie and Ed Walsh were the hardest pitchers for me to hit," said Willie Keeler recently. "I have gone through a season without striking out, and Rusie and Walsh have the distinction of making me fan twice in one game. Rusie did the trick when I was with the Baltimore club back in 1894.

"Amos could shoot them over. He had more speed on his curve ball than some of the present day pitchers have on their fast one. When the big fellow, who was with the Giants, was going right he was a wonder. How he could buzz them over the plate! I know for a fact that when he was going good it was not necessary for him to pitch any curves. That fast one always had a beautiful hop on it and it was impossible to connect with it.

"Ed Walsh was another great one with that 'spitball' of his. I have seen all kinds of wet balls, but Walsh has one that takes the cake. I always thought Jack Chesbro had about the best I ever saw until I saw Walsh. Ed's breaks better than any I have ever faced. Some days a 'spitball' pitcher hasn't the break on his delivery that he has on others. But when Walsh is good he is a great pitcher. He may not be effective without the 'spitball,' but they tell me that he still has the 'spitball' going as good as ever."

BASEBALL GLEANINGS HOT OFF THE BAT

EDDIE EVERS, brother of the famous Johnny Evers of the Chicago Nationals, has entered professional baseball and signed up with the Wilkesbarre team of the New York State league.

The Pittsburgh team will do the most traveling of any of the sixteen major league clubs during the 1912 season. Allowing twenty-five men on each trip, Barney Dreyfuss will have to buy 346,673 miles of transportation.

One of the big question marks hanging over the Boston Americans is, Will Buck O'Brien make good? If he does, Jim McAleer may be piloting a pennant contender by July 4.

A ball player is as touchy on the age question as a woman. Old timers who have played professional ball for twenty or twenty-five years generally claim to be about thirty-five years old. A ball player willing to own up to being forty has rarely been heard of.

In little Olaf Hendrickson the Boston Americans seem to have a very promising youngster. While Hendrickson is better at the bat than the average and is a grand fielder, he is best on the paths. He beat out four infield hits in Detroit last season. One was hit to Dony Bush and fielded cleanly, but the little Canton man beat it out.

Minor Leaguer Holds Unique Record

IT is not unusual for a big league player to remain with the same team for eight, nine, ten or eleven years, but instances of a minor leaguer sticking to the same club for eleven seasons are limited to one, just one. Doc Wiseman, the Nashville outfielder, is the possessor of this unique record. Wiseman started in Nashville in 1900 and has remained there ever since, being given his release annually.

It is doubtful if Wiseman's record will ever be duplicated, for it is more than unusual to find a player who for eleven years is not good enough to go higher and yet is too good to go back. Ten seasons, anyway, without showing signs of deterioration.

The records show that in the eleven years Wiseman was in 1,401 games, of which the largest number played in a single season was 142 each in 1907 and 1910. In only one year, the first, did he fail to take part in less than 100 games, 96 being the total then. Doc had a reputation for his regularity, missing a game only through injuries.

He went to bat some 5,000 times. The figures as to the exact number cannot be had, as the "at bats" in 1902 are omitted by the guide. However, in ten seasons he was up exactly 4,724 times. The year 1902 excepted, the runs made by him total 661, the largest number of which were made in 1908, when he crossed the plate ninety-one times. Fifty-one, in 1906, were the lowest he secured in a single season.

Mack Calls Bender Most Dependable Pitcher

Photo by American Press Association.

CONNIE MACK says that "Big Chief" Bender is the most dependable pitcher in the country. He is always ready and in condition to go in and pitch a first class article of ball. He is now in fine shape to help the Athletics win another pennant.

AMERICA'S PROSPECTS IN OLYMPIC GAMES

By TOMMY CLARK.

THERE appears to be considerable confidence among the amateur athletes in England that the British team is going to make a big record in the Olympic games next summer in Sweden, basing their hopes upon the Oxford and Cambridge runners to a great extent, with an anchor to windward in sprinters from the provinces. One of their chief hopes rests with McMillan of Cambridge for the sprints, and Baker in the mile and half mile is another. That these men are dangerous for all American athletes is undoubted, but at the same time there are many runners in this country who, if they can be induced to join the team which goes to Stockholm on the Finland, will make the Englishmen run faster than they have thus far to get away with the honors. The west is particularly strong in sprinters just now, and it is more than likely that that section will be called upon to uphold the honor of America.

In the 100 meter race F. R. Craig, with his undisputed record of 9 4-5 seconds for 100 yards and his 21 1-5 seconds for 220 yards, is the pick of the lot and of the country. If he can be induced to join the team he will give McMillan the races of his life beyond question. His team mates from the west might include F. R. Beloit of the Chicago Athletic association, with a record of 10 seconds; J. Wasson of Notre Dame and C. Cook of Ohio State universities, both of them equal to 10 1-5 seconds, while H. W. Ford, who ran second to Craig when he made the 200 meters in 21 3-5 seconds is by no means a weakling.

In the east the sprinters are not so strong, but Alvah Meyer is coming fast, having already left Rosenberger, his club mate of the Irish American Athletic club, behind. Gwin Henry of Texas, if he comes back, and he says he can, may make the team and add materially to its strength. Under these circumstances the confidence of British athletes may be considerably shaken when these men begin to show their speed.

When it comes to the middle distances, the 400 and 800 meter runs, this country is strong, both east and west. Ira Davenport of the University of Chicago has done better than 49 for the quarter and has a record of 1 minute 56 1-5 seconds for the half, while Lester Barmand of the University of Maryland has made the distances in 48 seconds and 1 minute 58 seconds respectively. E. F. J. Lindberg of the Chicago Athletic association has made the quarter in 49 seconds, and F. C. Clark of Miami university and John Devine of Notre Dame have run the half in 1 minute 57 seconds. In the east the mention of Shepherd, Kiviat, Gissing, Frick, Valentin and McIntee is enough to show the quality of the possible competitors, while Shepherd and Kiviat, with Jones of Cornell in the mile, should give a good account of themselves.

If Jones and Berna of Cornell join the team nothing that England can produce is likely to come near beating them. Certainly Baker, who is the best of the English string, cannot be expected to show sufficient development to catch the Cornellians. In the west the best man is probably Hanrahan of the University of Michigan, who gave Jones such a good race last year, while Benbag and Kramer are by no means out of consideration. There are no hurdlers in England the equal of half a dozen in this country, and if W. A. Edwards of California starts, J. C. Case of the University of Illinois is his most likely competitor.

In the field sports America ought to beat England in most of the events. George Horine, holder of the world's running high jump of 6 feet 6¾ inches, H. F. Porter, the champion of the Olympiad of 1908, with a record of 6 feet 3¾ inches, is still in form, while Thomasen of the New York Athletic club and H. Wahl of the University of Wisconsin have made 6 feet 2 inches; H. Marshall of the Chicago Athletic association 6 feet 2¼ inches, and several others have records of 6 feet, the last figure being about the limit of the English jumpers. Among the pole vaulters eligible to represent this country, Walter Dray of the Chicago Athletic association, with his 12 feet 9¾ inches, is at the head, while Babcock, Murphy, Colle, Schoblinger, Murphy and Wagoner all have done better than 12 feet. Then there is a host of broad jumpers, headed by F. C. Irons, with his record of more than 23 feet. F. L. Hobbs is another good man at the standing broad jump, and is also among the best at the hop, step and jump now that Dan Ahearn has gone back to England, where he will compete for that country. In throwing the javelin Avery Brundage of Chicago stands high, with his 155 feet, while A. M. Mucks will be hard to beat with the discus, for he has done better than 150 feet in practice. In the hammer and weight events this country ranks first beyond a doubt.

All this calculation by both America and England may be upset, however, when the other nations send their men to the scratch in the games, for Germany and Sweden have not been idle and have been developing some pretty high class athletes, notably Braun of Germany, who is a flier over the middle distances. Sweden's athletes have been in charge of Ernest Hjertberg for some time, and when he sends them to the mark they may surprise the rest. Hjertberg was a first class runner at the time of the old New Jersey Athletic club. Afterward he was the trainer of the Columbia university team and was mainly instrumental in developing the Irish American Athletic club team. He went over to his native land something more than a year ago to become official coach and trainer for all Sweden, and there are reports that some speedy athletes have been developed. Certainly the distance men should be good ones, and there is no reason why, with the application of modern American methods to the development of athletes, there should not be some record breakers on the Swedish team.

SUTTON TO DEFEND TITLE AGAINST MORNINGSTAR

ORO MORNINGSTAR and George Sutton, the cue experts, will meet in a contest for the 18.1 balk line billiard championship May 18 in Chicago. Morningstar has not played billiards

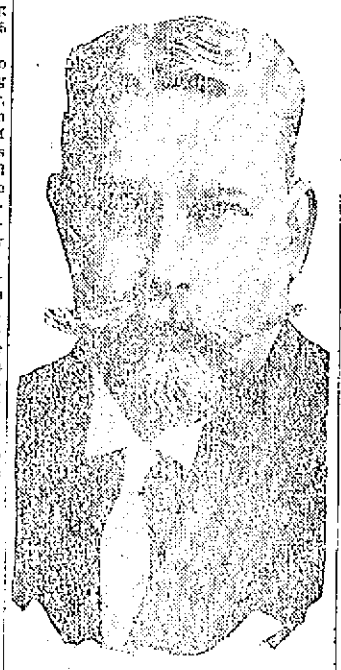

GEORGE SUTTON.

for some time, but he still maintains that he is as good today as he ever was and can play 18.1 like a champion. Many of the old timers wonder at Morningstar not being the all round champion of the world, commanding, as he does, a wonderful control and skill with the ivories.

JIM DELEHANTY TELLS A PECULIAR ONE ON BAKER

"TALK about playing the batters," says Jim Delehanty, "I'll tell you a peculiar one:

"Now, year before last, this dark skinned Baker of Philadelphia couldn't hit a ball by me. In one game we were one run ahead of them and the ninth inning they got bases full with one out, and I moves over within ten feet of first base for some reason or other and gets away back on the grass.

"Do you know that that Baker hit that ball through there at a mile a minute gait, and I didn't have to move out of my tracks to get it—just stuck my hands up, caught it and tossed to first for an easy double play.

"Baker couldn't get a ball by me year before last. I was always playing right in the way of the balls he hit, but last year, no matter how I would move or where I would play for him, it seemed that he could get a ball by me every time. I could never play him right."

SOUTHPAW RUSSELL READY FOR DUTY.

"Lefty" Russell, Connie Mack's $12,000 beauty, claims his arm has now recovered its full strength, and he expects to show some of the class which he displayed while a member of the Baltimore team.

Hawaiian Is a Real Human Fish

HAWAIIAN swimmers have for many years been noted for speed and endurance, but they have never competed in this country until now, and there is a fair prospect of the representative from that territory, Duke Kahanamoku, representing this country in the Olympic games in Sweden. He belongs to the Hui Malu Swimming club of Honolulu and holds the 50 and 100 yard records.

He is also credited with 45 4-5 seconds for the century in salt water, which is a fifth of a second faster than the world's record, held by Cecil Haley of Australia, but the time was made in practice and is not a record. His best time for the distance in fresh water is 55 2-5 seconds.

Previous to his arrival in this country a few months ago Kahanamoku never swam in an indoor tank, and on his first appearance at Pittsburgh he started out with tremendous speed, but the unaccustomed turns wore him out, and he was taken from the water in a fainting condition. On the second occasion he did a good deal better. He did not win the distance championship there, although he took two sprinting titles. He then went to Pennsylvania to take advantage of the fine coaching of Kistler, who believes him to be the greatest swimmer in the world. In the championship in Chicago last month he made a splendid showing. He will compete in different outdoor meets this summer.

LEFT HANDED FIRST SACKERS

"THE greatest hitting and fielding first baseman of the future," said Johnny Kling, "will be a left hander. Of this I am certain, and I get my cue from the work of Daubert of Brooklyn, who beat the Cubs in two games by perfect fielding stunts when the squeeze play would have won games from them last summer prior to my trade to Boston."

Bob Harmon, the Cardinals' Crack Pitcher

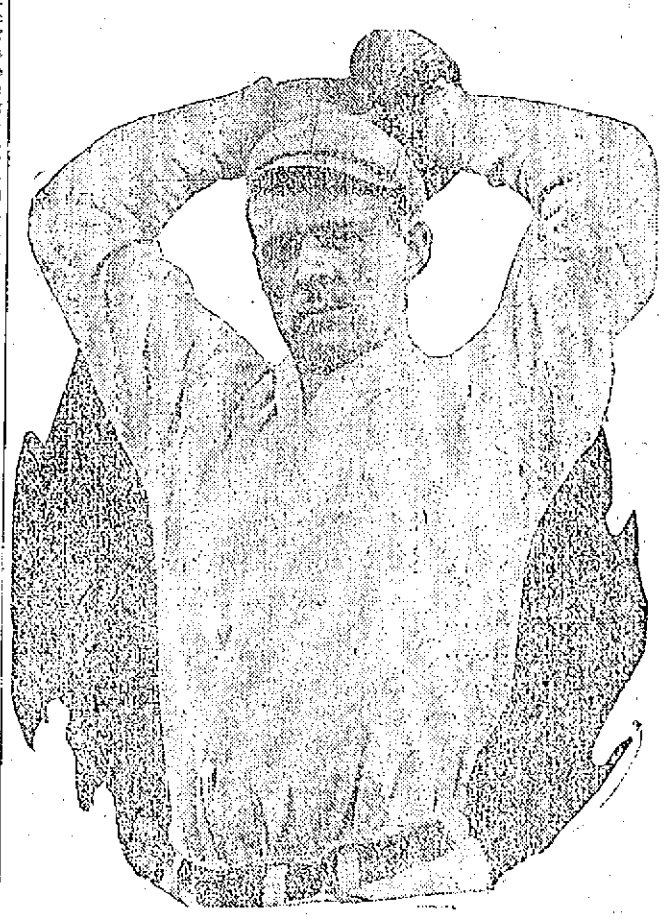

Photo by American Press Association.

ACCORDING to Manager Bresnahan, Bob Harmon should be one of the best pitchers in the National this year. He has everything that goes to make up a first class stubbist. Now that this is his third season with the Cards the experience he has gained should place him among the leaders.

WM. DORR ARRESTED

In Connection With Murder of Marsh in Lynn

STOCKTON, Cal., April 18.—William Dorr, arrested here last night in connection with the recent murder in Lynn, Mass., of Geo. Marsh, an aged capitalist, told Chief of Police Briare that he had not been east of Chicago since he left Stockton five weeks ago. Dorr when arrested wore glasses and his hair had been dyed. He was garbed as a laborer, although before leaving Stockton he was one of the best dressed men here.

He explained these alterations in his appearance by saying he had decided to go to work.

WANT EXTRADITION PAPERS

LYNN, April 18.—Two police inspectors went to Newburyport today to make the necessary arrangements with District Attorney Atwill to apply to Governor Foss for extradition papers for William A. Dorr, under arrest in Stockton, Cal., charged with the murder of George Marsh of Lynn. They expected to see the governor later in the day.

TRIED FOR MURDER

Redding Said to Have Confessed

NEW HAVEN, April 18.—Coroner Mix yesterday read on the witness stand in the superior court the confession alleged to have been made to him by George Redding, Jr., aged 21, who is on trial charged with the murder of Morris Greenberg, aged 24, near this city.

According to the coroner's story, Redding said he needed money, and having reason to believe that his friend Greenberg had plenty of it, told him of a farmer who had a quantity of apples that he would sell cheaply. Greenberg, who was a fruit peddler, wanted to go to the farmer's house at once, but Redding put him off until later in the day.

Redding then went home and put a loaded revolver in his overcoat pocket and met Greenberg by appointment at the end of a trolley car line, it is alleged. After walking two or three miles in the woods Redding informed Greenberg that he had lost his way. Greenberg became suspicious and Redding, who up to that time said he had been unable to muster sufficient courage, determined that the deed must be done at once, declares the confession.

While walking up a slight hill, Greenberg leading, Redding pulled the revolver from his pocket and fired into Greenberg's back, it says. Greenberg fell to the ground, and Redding then fired at him three times more, later dashing into the bushes.

He reappeared a moment later and said to Greenberg: "What's the matter? Did he rob you?" trying to make Greenberg believe that someone else had shot him. "Did you have any money?" continued Redding, whereupon Greenberg said: "I don't know. Please take me home."

Redding then, according to the alleged confession, searched the pockets, and, finding no money, fled, leaving his victim alive on the ground.

GEORGE RICHARDS

Was Given Sentence for Bigamy

LAWRENCE, April 18.—George Richards, who was arrested in Manchester, N. H., was sentenced in police court yesterday to 18 months in the house of correction for bigamy. His first wife caused his arrest on a statutory charge in Lowell a short time ago. The woman who was arrested with him produced a marriage certificate showing that she had married him in this city last September. Richards was released on bail and disappeared, but was found in Manchester.

THE REFERENDUM

Defeated in House of Representatives

BOSTON, April 18.—In the Massachusetts house of representatives yesterday afternoon the initiative and referendum resolve for an amendment of the state constitution was defeated. The vote stood 142 in favor and 77 against the resolve, but it required a two-thirds vote and this was lacking.

The so-called "full train crew bill" was under discussion when the house adjourned. It comes up today under the head of unfinished business.

By a vote of 13 to 11, with six pairs, the state senate yesterday killed the so-called "Public Opinion" bill. There was no debate.

The senate refused to reconsider the engrossment of the 9-in-12 hours bill for street railway employes.

The important contest in the senate came on Senator Tinkham's bill to permit mutual fidelity insurance companies to insure banking corporations against loss through the fraud or dishonesty of their officials. This measure was passed to be engrossed on Tuesday. Yesterday this action was reconsidered and a lengthy debate ensued, after which the bill engrossed again, 17 to 9.

MUST COME DOWN

Building in Merrimack Square is Condemned

Francis A. Connor, Inspector of buildings for the city of Lowell, has condemned the building owned by the heirs of Joseph L. Chalifoux at Nos. 16-20 Merrimack street and has ordered that it be torn down and removed. The following notices relative to the removal of the building were served by Deputy Sheriff Martin Courtney, this forenoon:

Commonwealth of Massachusetts, Middlesex ss.

Lowell, April 18, 1912.

Paul L. Chalifoux, Adt. and Heir of the Estate of Joseph L. Chalifoux, late of Lowell, in said county:

You are hereby notified that the building now owned by the Heirs of Joseph L. Chalifoux at Nos. 16-20 Merrimack street in said Lowell, has been and is condemned by the inspector of buildings of the city of Lowell; that the same is unsafe for the purpose for which it is intended or used, in that the easterly end of said building which adjoins land of John H. Harrington of said Lowell is undermined, and the timbers and beams supporting said easterly end of said building are so rotted and decayed that thereby said building is rendered not only unsafe for occupancy, but dangerous to public life and limb. And you are hereby notified to tear down and remove the same, and thereafter clear the highway of all debris within three weeks from the date of the receipt of this notice by you.

Francis A. Connor,
Inspector of Buildings.

Notices were also sent to Messrs. George Fairburn and Albert E. O'Heir, who occupy the building. They were advised that the building had been condemned by the inspector of buildings and were notified to remove their effects and property therefrom within two weeks and three days from the receipt of the notice.

THE SUN'S DAILY PICTURE PUZZLE

LEAP YEAR ADVICE.

Although 'tis Leap Year, maidens,
This rule 'tis well to keep:
Don't take a man because you can—
But look before you leap!

Where is another man?

ANSWER TO YESTERDAY'S PUZZLE.

Left side down in coat.

A LITTLE NONSENSE

HINTING AT A HABIT OF HIS.

"I have troubles of my own."
"Sure they aren't in your wife's name?"

SLIPPERY.

"He is a pretty slippery fellow."
"Yes, if he were an automobile, you would call him a skidder."

BREAKABLE.

"Can you believe what he says?"
"No; his promises are always brittle."

WOMEN'S TRAINS, THE AWKWARD THING.

"Were you ever on a really fast train?"
"Sure; I've stepped on a lot of them that didn't come off."

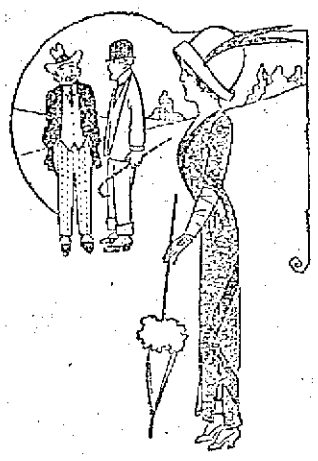

ALWAYS "GIRLS."

"Girls will be girls."
"Yes, there seems to be no age limit which applies to that description."

TAKING WOMAN'S PLACE.

"Woman is rapidly usurping man's place."
"Yes, I suppose the time will come when a man will be referred to as a 'blushing bride.'"

TO LET

NICE PLEASANT TENEMENT TO let at a low price, 6 rooms, toilet and shed, handy to mills. Apply 276 Westford st.

STEAM HEATED FLAT OF FOUR rooms to let; bath room, continuous hot water. Appleton Chambers, 257 Middlesex st. References required. Apply Henry Miller & Son, 309 Wyman's Exchange.

FIVE ROOM FLAT ON ANDOVER st., to let; with bath, set tubs, modern improvements. Apply Henry Miller & Son, 309 Wyman's Exchange.

SIX ROOM TENEMENT ON JEWETT st., near West Sixth st., to let. Rent $2.25 per week. Apply Henry Miller & Son, 309 Wyman's Exchange.

TENEMENT OF 10 ROOMS ON FORD st., near Cabot st., to let. Good location for lodging house. Apply Henry Miller & Son, 309 Wyman's Exchange.

NICE DOUBLE COTTAGE ON Alder st., to let; 8-room tenement on Stackpole st.; 4 room tenement on Perry st.; 8-room tenement on Fremont st. Inquire of John McMenamin, 219 Merrimack st.

PLUMBER SHOP TO LET; BUSINESS already established. 8 Mammoth road.

LARGE DOWNSTAIRS FRONT rooms to let; modern conveniences. Inquire at 523 Central st.

FLAT TO LET AT COR. WEST Sixth and Jewett sts. 6 rooms, pantry, bath, set tubs, hot and cold water, open plumbing, furnace heat. Apply 236 Middlesex st. Tel. 2231-12.

BARBER SHOP TO LET AT 96 CONcord st. Best location in city. Inquire Hogan Bros., 92 Concord st.

SMALL TENEMENT OF 4 ROOMS and shed to let; 77 Bartlett st. Inquire on premises.

DO YOU WISH TO REDUCE RENT expense? We have several tenements to let, renting from $1.50 to $1.75 per week; well located; handy to the mills. T. H. Elliott, 64 Central st.

GOOD FOUR-ROOM TENEMENT to let at $5 a month, with privilege of garden. Inquire at 35 Varnum ave.

SPECIAL NOTICES

EXCELLENT PASTURAGE FOR horses and colts, on line of Nashua and Lowell electric car, 3 miles from Lowell. Terms $12 to $15. Telephone 558-12. S. A. Greeley, P. O. address, R. F. D., Nashua, N. H.

FANCY FRESH HADDOCK AND scup fish, 3c lb. 530 Middlesex st.

HORSES AND DOGS CLIPPED BY power. Seneval Bros., 18 Rock st.

HENRY E. REED & CO., LANDscape gardeners. Estimates on large or small jobs. Tel. 3878-1. 30 Jacques st., Lowell.

NOW IS THE TIME OF YEAR TO burn wood. I always have a good supply of cord wood of all kinds for sale. A. A. Brown, 73 Inland st. Tel. 2320.

LADIES' AND GENTS' CLOTHING cleaned and pressed scientifically, at moderate rates. Frank Geraltnik, 85 Willie st., opposite Brady's saloon, 110 Chelmsford st.

PAPER HANGING, PAINTING AND whitewashing. Rooms papered $1.50 up, including paper. Painting $1.25 up. Ceilings whitewashed, 25c up. Work guaranteed. John J. Hayden & Sons, 73 Cedy st.

HENT'S NO. 1 KILLS LICE ON children. Excellent for brownatail moth itching, ivy poison, hives, mange, salt rheum, falling hair. 25 cents at Falls & Burkinshaw's.

LIMBURG CO., CHIMNEY EXPERTS—Chimneys swept and repaired. Residence 1128 Bridge st. Tel. 945.

THE SUN IN BOSTON—THE SUN IS on sale every day at both news stands of the Union station in Boston. Don't forget this when taking your train for Lowell.

LEGAL NOTICES

COMMONWEALTH OF MASSACHUSETTS. Middlesex, ss. Probate Court.

To the heirs-at-law, next of kin, creditors, and all other persons interested in the estate of John Keefe, late of Lowell, in said County, deceased, intestate.

Whereas a petition has been presented to said Court to grant a letter of administration on the estate of said deceased to Patrick Keefe, of Lowell, in the County of Middlesex, without giving a surety on his bond.

You are hereby cited to appear at a Probate Court to be held at Cambridge, in said County of Middlesex, on the thirtieth day of April, A. D. 1912, at nine o'clock in the forenoon, to show cause if any you have, why the same should not be granted.

And the petitioner is hereby directed to give public notice thereof, by publishing this citation once in each week, for three successive weeks, in The Lowell Sun, a newspaper published in Lowell, the last publication to be one day, at least, before said Court.

Witness, Charles J. McIntire, Esquire, First Judge of said Court, this fifteenth day of April, in the year one thousand nine hundred and twelve.

W. E. ROGERS, Register.

To the Honorable the Justices of the Superior Court within and for the County of Middlesex:

Respectfully libels and represents William H. Tredenick of Cambridge, in said County, that he was lawfully married to Mary Tredenick, now of Port Hawksbury, in the Island of Cape Breton, Province of Nova Scotia, at Waltham in said County of Middlesex, on the twenty-seventh day of January, A. D. 1903, and thereafterwards your libellant and the said Mary Tredenick, lived together as husband and wife in this Commonwealth, to wit, at Boston, in our County of Suffolk, (And out of the Commonwealth, at North Sidney, Cape Breton); that your libellant has always been faithful to his marriage vows and obligations, but the said Mary Tredenick, being wholly regardless of the same, at Sidney Mines, Cape Breton, on about the tenth day of April, A. D. 1901, utterly deserted your libellant, and has continued such desertion from that time to the date hereof, being more than three consecutive years before the filing of this libel.

Wherefore your libellant prays that a divorce from the bonds of matrimony may be decreed between your libellant and the said Mary Tredenick.

Dated this thirtieth day of March, A. D. 1912.

WILLIAM H. TREDENICK.

COMMONWEALTH OF MASSACHUSETTS. Middlesex, ss. Superior Court, April 4, A. D. 1912.

Upon the libel aforesaid, it is ordered that the libellant notify the libellee to appear before our Justices of said Court, at Cambridge, in said County, on the first Monday of May next, by causing an attested copy of said libel and of the order thereon, to be published in The Lowell Sun, a newspaper published in Lowell, in the County of Middlesex, once a week, three weeks successively, the last publication to be fourteen days at least before the said last mentioned day, and that an attested copy of said libel and order thereon be sent by registered letter to the residence of the libellee as set out in the libel, that she may then and there show cause, if any she have, why the prayer in said libel set forth should not be granted.

WM. C. DILLINGHAM, Clerk.

A true copy of the libel and of the order thereon.

Attest,

WM. C. DILLINGHAM, Clerk.

If you want help at home or in your business, try The Sun "Want" column.

TO LET

NICE 6-ROOM TENEMENT TO LET; gas, electric light, hot and cold water; furnace heat. Apply 50 Dana st., cor. Aiken ave.

PLEASANT 6-ROOM TENEMENT to let in Pawtucketville, near Pawtucket bridge with bath, gas, hot water and open plumbing; also near four room tenement. Near two car lines. Inquire 89 Varnum avenue, or telephone 1019-4.

HOUSE, BARN AND SHED TO LET, with 4 acres of land, in suburbs. Apply Conners Bros. Co., 157 Plain st.

UPSTAIRS TENEMENT OF NINE rooms to let, with set tubs, hot water, bath and pantry at 23 Lombard st.

LARGE DOUBLE HOUSE TO LET, April 15th, 815-819 Merrimack st. Good repair. Rent reasonable. Inquire of C. A. Richardson at The Lowell Five Cent Savings Bank.

LARGE DOWNSTAIRS FRONT rooms to let; modern conveniences. Inquire at 523 Central st.

SIX NEW COTTAGES WITH BATH, steam heat, hot and cold water to let, in Lillley avenue and Dalton street, Centralville, near mills. These cottages have only recently been completed and have never been occupied. Rent reasonable. Inquire 870 Lakeview avenue or at West Sixth street fire house.

FURNISHED ROOMS TO LET; GAS and bath. $1 per week up. Mrs. McMillan, Gallagher House, William st.

AN EXCELLENT 4-ROOM TENEMENT to let to a small family of adults, who do not smoke tobacco, with closet on floor and furnace in large cellar; front block, under me, at 79 Chestnut st. George E. Brown.

THREE FLATS, 5 ROOMS, TO LET at 44 and 45 Elm st. 3 flats, 5 rooms, rear 81 Chapel st. 2 flats, 4 rooms, 147 Cushing st., $1.50 a week. 1 tenement, 15 Prospect st. 7 rooms, all fixed up new, and cheap rent. Inquire Joe Flynn, 71 Chapel st.

7-ROOM TENEMENT TO LET; HOT water, bath furnace heat, $42; at 41 Schafer st. Apply Schutz Furniture Co., 382 Middlesex st.

PLEASANT, SUNNY 5-ROOM TENEment, to let; gas, etc.; handy to the mills, rent low, No. 25 Fulton st., Centralville. Apply 276 Westford st.

FURNISHED ROOMS TO LET; ALSO rooms for light housekeeping. Apply Horkman House, 387 Central st.

5-ROOM TENEMENTS TO LET; COR. Agawam and Griffin sts. Just been remodeled; up to date; $2.50 and $2.75 per week. Inquire of Greenwood Bros. or O. O. Greenwood, 180 Hale st. Tel. 3015-1 or 835-13.

BARN NEAR DEPOT, TO LET; 3 stalls and ample carriage room. Apply Eugene G. Russell, 407 Middlesex street.

STORE AND 3-ROOM TENEMENT to let at 363 Lawrence st. Rent $2.00. Inquire at 321 Lawrence st.

SUNNY 7-ROOM TENEMENT To let, near Coral st. and Westford st.; $13 per month. Apply Eugene G. Russell, 407 Middlesex st.

4500 FEET OF FLOOR SPACE, SUITable for paint shop, carpenter shop or for storage, to let, on Middlesex st., over the Maxwell-Mackenzie garage, 828 to 836 Middlesex st. Apply Eugene G. Russell, 407 Middlesex st.

FOR RENT

Good clean, newly painted and papered tenements, everything in first class condition before you move in.

133 School st., 4 rooms, toilet on same floor ..... $2.30 week
136 School st., 7 nice rooms, half a house ..... $12.00 month
14 Woodbury st., 5 rooms $2.30 week
16 Woodbury st., 6 rooms $2.50 week
907 Middlesex st., 7 rooms, car. house, $3.15 week
7 Woodbury st., 5 rooms ..... $2.00 week

These are in good locations, near the Branch street French Catholic church. Let us show them to you before you move.

Martin Robbins & Son

90 PRESCOTT STREET

TO LET

House of 10 rooms in Belvidere. Hot and cold water, gas and bath. Rent low.

—APPLY—

468 CENTRAL ST.

FOR SALE

Real estate in all parts of the city on easy terms.

—APPLY—

468 CENTRAL ST.

HELP WANTED

KITCHEN GIRL WANTED AT 120 Church st.

FEW MORE MEN WANTED TO look after our business in unoccupied territory. Position permanent; good pay. C. R. Burr & Co., Nurserymen, Manchester, Conn.

ASSEMBLER AND SOLE LAYER wanted (male.) Apply Monday a. m. ready for work. Robinson, Hazelton Shoe Co., Rockingham st.

VAMPERS, CLOSERS AND STAYers wanted. Mears, Feeley & Adams, Lincoln st.

20 TABLE GIRLS, 3 CHAMBER girls, 18 house girls and female worsted mill help also. Farm hands, bushelmen and 20 men for night work. Office hours: 8 a. m. to 5 p. m. City Employment Office, 58 Central st., room 34.

PAINTER WANTED. APPLY CONners Bros. Co., 157 Plain st.

CABINET MAKERS WANTED. APply room 23, Runels building, this evening, between 7 and 9 o'clock.

MAN WANTED TO REPAIR AND press clothes. Apply to The Up-to-Date Clothes Pressing Co., 508 Merrimack st.

EARN A BIG INCOME SELLING "Everybodys"—a guaranteed vacuum cleaner, selling for $2.50. Unique selling plan. Everybody's Vacuum Cleaner Co., 1 Water st., Boston, Mass.

10 LABORERS WANTED AT ONCE. Apply J. A. Healey, Graniteville, Mass.

COMPETENT WELL KNOWN MAN wanted to take charge of store and to take orders outside part of the time. State age, occupation; if married. Salary no object to right man. A. B. C., Sun Office.

MEN WANTED TO BECOME RAILway mail clerks. $90.00 month. May examinations. In Lowell. Sample questions and coaching free. Franklin Institute, Dept. 159 O., Rochester, N. Y.

WORSTED COMB AND CARD ROOM hands wanted for night work. Apply Hillsborough Mills, Wilton, N. H.

FOR WOMEN ONLY—MARRIED ladies, widows, earn good salary. Promotion and field manager position to earnest workers. Write for territory. Sanitary Instrument Co., Meadville, Pa.

WORSTED DRAWING ROOM HELP wanted. Worsted twisters and spinners. Apply Hillsborough Mills, Wilton, N. H.

SITUATIONS WANTED

ANYBODY WANTING A WOMAN for washing or cleaning, by the day or hour, call on Mrs. Manning, 95 Salem st.

MIDDLE AGED WOMAN WOULD like a position as housekeeper; can speak German. Anna Miller, 188 Lakeview ave.

LOST AND FOUND

FEMALE CAT LOST. COLOR CROSS between tortoise shell and tiger, without any white. Return to 30 Myrtle st., after 5.30 o'clock and receive reward. Tel. 1568-1.

Farm near Canobie Lake, 15 acres, good soil, 7-room house, pantry, shed, hen house, carriage house, barn, 32x65, all in good condition. 5 minutes' walk to depot; 1 mile to electrics. A bargain at $2200, $500 cash, balance at 5 per cent interest.

W. E. DODGE

22 Central Street

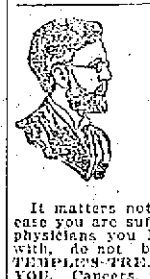

STORAGE FOR FURNITURE

Separate rooms $1 per month for regular $2 two-horse load. The dryest and cleanest place for storage in Lowell. Telephone connection. O. F. Prentiss, 356 Bridge st.

WOOD! WOOD! WOOD!

Now is the season to burn wood. I have 3000 cords of dry seasoned wood of all kinds ready for immediate delivery. Price from $3 per cord up to $6. No order too large. JOHN Brady, 155 Church St. Tel. 275.

Furs Cleaned

Furs should be cleaned at least once each year to remove the dust that accumulates while wearing them. Our storage includes scientific cleaning. Furs called for and delivered.

ROSE G. CAISSE

Tel. 1723 53 Central st.

FOR SALE

20 QUART PLATFORM ICE CREAM freezer for sale cheap. Inquire 217 Aiken st. S. Barrett.

BACK BAR FOR SALE; MEDIUM size safe. Small counter. 505 Gorham st.

LODGING HOUSE FOR SALE CHEAP if sold at once. Tel. 2271-1 or 2389-2 for particulars.

5000 FEET OF PLANK FOR SALE; almost new, 2c a ft. Address H. C., Sun Office.

HOWARD HOME HEATING PLANT for sale; in good condition; a bargain if taken at once. Inquire at 55 Nesmith st. Tel. 388-1.

LOAM, SAND AND GRAVEL FOR sale. John Brady, 155 Church st. Telephone 275.

5000 FEET OF PLANK FOR SALE; almost new, 2c a ft. Address H., Sun Office.

NEW BICYCLES FOR SALE, $18 up. P. Keegan, 235 Moody st.

ROLLER CANARIES FOR SALE. Males and females. 102 Cross st.

MILK WAGON FOR SALE CHEAP, for single or two horse hitch. Inquire A. A. Brown, 73 Inland st. Tel. 2320.

MONEY TO LOAN

MONEY FOR SALARIED PEOPLE—Women keeping house and others, advanced them without security, easy payments, cheapest rates. Don't worry or annoy friends about money. Keep your credit good by paying as you agree. I will furnish you money to do it. D. H. Tolman, Room 403, 45 Merrimack st.

MISCELLANEOUS

DRINK GLORIA FOR HEALTH. Sold everywhere.

WANTED

FARMERS' APPLES WANTED, ALL kinds, in large or small lots, for cash. J. A. McDonald, 402 Mammoth road. Telephone 3550, Lowell.

BOARDERS AND ROOMERS WANTed at The Weston House, 63 Brookings st. First street above Merrimack Square theatre. Meals for gents, $3; ladies, $2.50; rooms $1 up. Bath, hot and cold water.

CHILDREN WANTED TO BOARD for the summer, in Kenwood. Mrs. E. R. Williams, Huron st.

WANTED

Second hand gasoline engine, not less than 12 h. p. capacity, for motor boat. Call or write, A Hamel, 136 Gorham avenue.

REAL ESTATE FOR SALE

15,000 FEET OF LAND ON WENTworth ave., near Andover st., for sale; high and dry; gas, electric light, sewerage. Write C., Sun Office.

BRAND NEW HOUSE OF 7 ROOMS for sale or to let; large bath and pantry, cemented cellar and furnace heat, near Washington school and St. Margaret's church. Come and see it. Inquire A. A. Brown, 73 Inland st. Tel. 2320.

COTTAGE HOUSE FOR SALE. INquire 28 Varney st.

FOR SALE

4 miles from Merrimack sq. 50 acre farm, good land, good buildings, large orchard, some wood and timber, 22 cows, 2 horses, all farming tools, wagons and harnesses, 50 hens. This is a fine farm. Price $4500.

3½ miles from Merrimack square. 9 acre place, good land, house, barn, shed and henery. Price $1100.

A bargain near Merrimack sq., on a main street, two tenement building and store with stock and fixtures, steam heat. Price $2100.

In Pawtucketville, near Mammoth road, new 5-room house with all improvements, large lot of land. Price $2200.

G. L. HUBBARD,
26 Runels Building Tel. 2163

NOTICE

We are now open at 92 Gorham street, near post office, the store just vacated by the Ostrom & Sousa Co., who have moved across the street. A premium and furniture store. The only store of its kind north of Boston. We will trade in Green Trading stamps, tobacco tags, soap wrappers, Mother's Oats coupons, and will carry a sample line of first class furniture manufactured by the best furniture mills in the east.

CARR'S, 92 Gorham St

NEAR POST OFFICE

On your way to the market just drop in and see the drop head sewing machines we sell for $15. Remember the place. CARR'S, Near Post Office.

TRAINS TO AND FROM BOSTON

SOUTHERN DIV.

To Boston. Lve.	Arr.	From Boston. Lve.	Arr.
5.45	6.50	6.14	7.12
6.25	7.41	7.24	8.21
6.43	7.50	7.58	8.43
6.40	7.53	8.01	9.27
7.00	8.00	9.00	9.37
7.21	8.15	11.00	12.05
x7.31	8.47	11.15	12.07
7.45	8.55	11.30	1.03
8.30	9.38	1.00	1.57
10.15	10.25	2.00	2.54
9.45	10.28	3.00	3.57
10.03	11.12	x3.31	5.02
10.49	11.55	4.00	4.59
12.13	1.06	x4.31	5.52
1.47	2.25	5.00	5.51
2.04	3.27	b5.21	6.50
3.27	4.43	5.27	6.45
4.32	5.27	b5.51	7.06
5.25	6.29	x6.14	7.51
6.11	7.14	7.32	8.03
6.17	7.00	8.35	9.50
7.21	8.00	b9.35	11.35
9.45	10.20	11.17	12.15

WESTERN DIV.

To Boston. Lve.	Arr.	From Boston. Lve.	Arr.
6.46	7.55	x6.55	8.10
8.08	9.10	9.24	10.34
10.10	11.19	10.55	11.54
10.55	12.00	11.50	12.54
12.02	1.10	2.14	3.20
x1.50	2.34	3.55	4.45
5.17	6.25	6.14	6.10
7.00	8.00	6.03	7.04
10.03	11.12	6.35	7.48
		9.39	10.58

SUNDAY TRAINS

WESTERN DIVISION

8.00	9.20	8.00	9.08
12.10	1.15	12.00	1.00
3.50	5.00	2.14	3.23
5.45	7.00	5.50	4.41
8.50	10.02	6.20	6.38
		8.40	9.42

SUNDAY TRAINS

SOUTHERN DIVISION

6.48	7.50	9.00	10.00
7.21	8.05	10.00	10.20
7.35	8.39	11.30	12.05
8.45	9.49	1.00	1.52
9.20	10.12	5.00	6.02
10.23	11.24	7.30	8.15
2.45	3.45	8.30	9.18
5.10	6.00	9.00	10.02
6.25	7.05	10.24	10.52
7.21	8.00	10.29	11.35
9.45	10.20		

References

x Runs to Lowell Saturdays only.
a Via Lawrence Junction.
b Via Bedford.
c Via Salem Jct.
z Via Wilmington Junction.

LOCAL NEWS

You want printing? Tobin's Printery.

S. Night dance, Asso., April 19.

Try Lawler's for Printing, 29 Prescott.

Rogers, Millinery, 440 Gorham street

Kittredge's orch., Asso., April 19.

Everybody's going, Prescott, tonight

J. F. Donohoe, Donovan bldg., real estate and insurance. Telephone.

Interests begins Saturday, May 4, at the Central Savings Bank.

Floor wax and weighted brushes at The Thompson Hardware Co.

Girl wanted for general housework. Must be good cook and give references. Apply evenings at 270 Nesmith street.

Sweet peas, beautiful mixed colors, 10c quarter lb., at the Thompson Hardware Co.

The Club Citoyens Americains will celebrate the 14th anniversary of organization Friday eve., April 19. Concert and whist. St. Joseph and Elvin halls.

At St. Margaret's church tomorrow morning at 7.30 o'clock, there will be a high mass of requiem for the repose of the soul of the late pastor, Rev. John J. Harkins.

There will be an anniversary high mass of requiem for the repose of the soul of Frederick J. Burns, Friday morning, April 19, at 8 o'clock, at the Immaculate Conception church.

The Broadway Millinery company, wholesale and retail milliners, has leased a store in the J. K. Fellows building, 158 Merrimack street up one flight. The papers were passed this week through the real estate office of Collins & Hogan.

Mr. Albert S. Alcott, district X. A., accounting clerk for the N. E. T. & T. Co., and Miss Ada Butler, were married at Somerville by Rev. R. A. Greene, formerly of the Grace Universalist church of this city. The double ring ceremony was used. After a short wedding trip they will reside at 57 Willow street. No cards.

Afternoon and Night, Asso., Apr. 19.

AN ENTERTAINMENT

AT THE PAWTUCKETVILLE CONGREGATIONAL CHURCH

A very interesting series of tableaux and songs, illustrative of the Revolutionary and Civil wars, was given last night before a large audience at the Pawtucketville Congregational church.

The program was as follows:

Revolutionary period: Solo, Revolutionary Tea," Miss Florence Milner; chorus, "Battle of Stonington;" tableau, "The Minute Man," Mr. L. A. Ayer; reading, Mrs. N. L. Peavey; tableau, "The Spirit of 1776," Mr. C. F. Miles, Mr. Ian Leggatt, Master Freeman Nichols; tableau, "Betsy Ross," Mrs. Ralph Dodge; tableau, "Paul Revere," Mr. Arnold Marshall; reading, Mrs. James McKinley; tableau, Uncle Sam, Mr. Arthur Varnum; Columbia, Miss Ethel Rivet; the Washingtons, Miss Helena Rivet, Mr. Leander Conley; chorus "America."

Civil war period: Solo, "Soldier's Farewell," Mr. John Hall, Miss Helen Bellamy; chorus, "Tenting Tonight;" solo, "Kentucky Home," Mr. Elijah Axon; solo, "The Girl I Left Behind," Mr. E. Field; chorus, "Marching Thro' Georgia;" solo, "Dixie Land," Mr. J. B. V. Coburn; taps "Round the Campfire;" solo, "Just Before the Battle Mother," Master Jos. Coburn, Mr. E. S. Howe, My Maryland—Call to Arms! Prison scene: Solo, "Tramp, Tramp, Tramp,' Mr. Chester Lenfest; chorus; "Battle Cry of Freedom;" tableau, "Lincoln," Mr. Frank Hoyt; solos, "Kentucky Babe," Mrs. A. T. Howe; "Old Black Joe," Mr. Carl Mason; "On the Banks of the Levee," Mr. C. F. Miles; tableau, "The Star Spangled Banner;" sentries, Messrs. Grant and Conley.

The accompanist was Miss Hortense Tabor.

The committee in charge of the candy table was composed of the following: Miss Grace Mansfield, chairman, assisted by Miss Martha Harris, Miss Helen Bellamy, Miss Laura Bellamy and Miss Althea Fling.

The committee in charge of the frappe table was as follows: Mrs. N. L. Peavey, chairman, assisted by Mrs. A. T. Howe and Mrs. G. F. Ansart.

Y. M. C. I., Gilmore's Asso., tonight.

Beauty Seekers Praise Canthrox

"Since soap and many prepared shampoos have been found injurious to the hair," writes Mrs. Mae Martyn in the Tacoma Star, "beauty seekers who are interested in having beautiful, abundant hair are taking rapidly to the use of a teaspoonful of canthrox dissolved in a cup of hot water for shampooing.

"No other shampoo seems to be so good, as the cleansing lather which canthrox makes removes dirt, dandruff and stops scalp irritation immediately, while it adds a luster and soft fluffiness to the hair. It will not cause fading, brittleness, streaking or dullness, but produces only beneficial and most pleasing results. This simple shampoo will prove a great boon, especially to the woman who does her own shampooing. It is also becoming decidedly popular with hair-dressers."

Algy Will Buy a Ball Ticket the Next Time

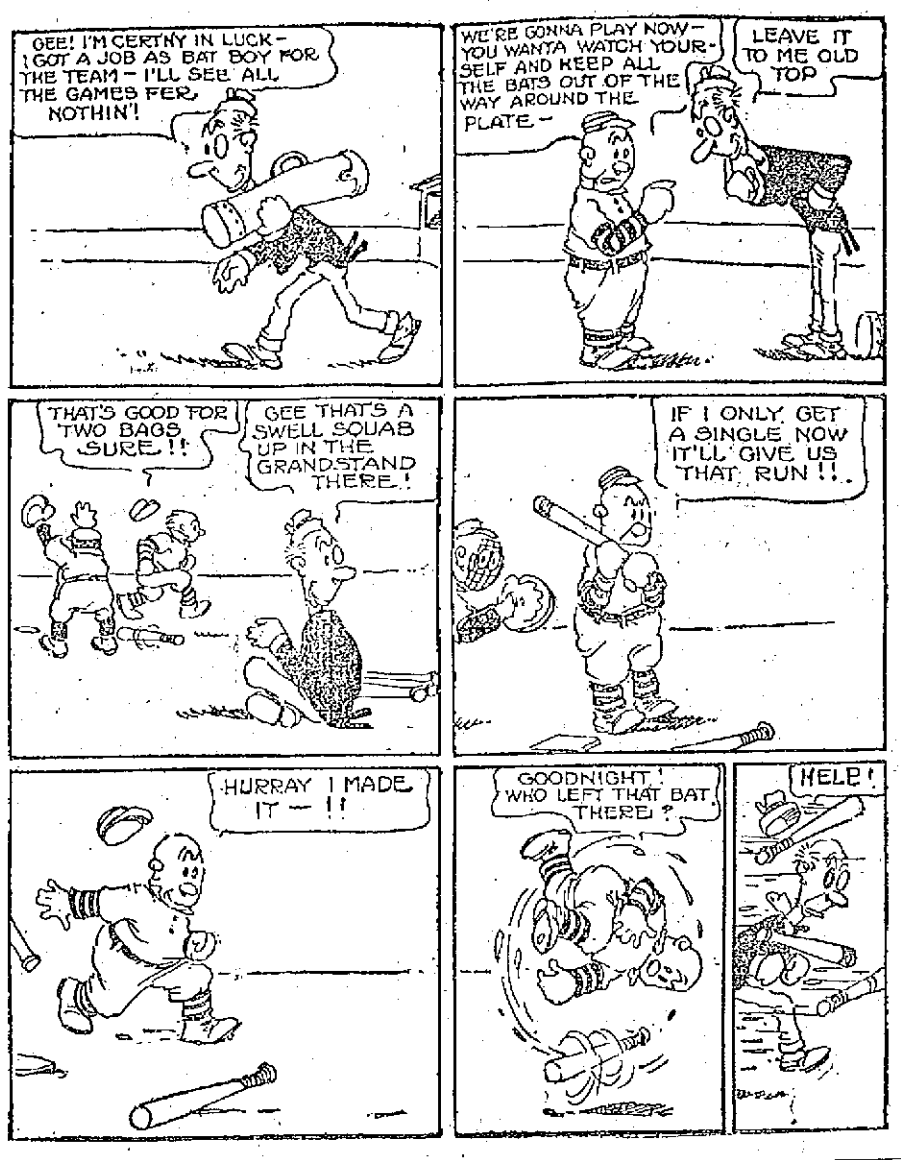

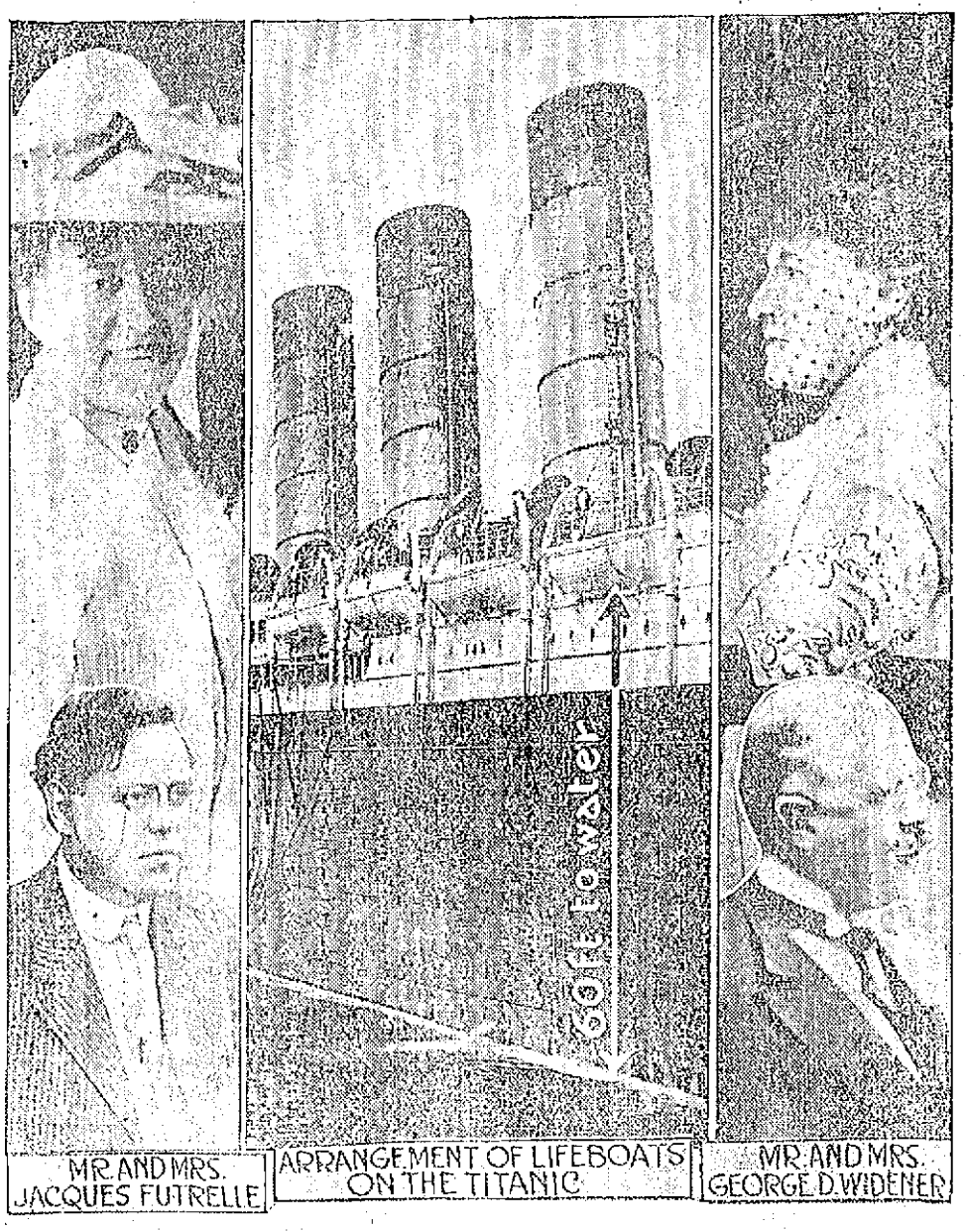

IMPOSSIBLE TO DESCRIBE SCENES WHEN WIVES AND HUSBANDS SEPARATED

NEW YORK, April 18.—The list of the survivors of the Titanic as it came in by wireless from the Carpathia was made up almost altogether of the names of women and children. In the fateful hours that followed the collision with the iceberg and while the huge liner was sinking the sixteen lifeboats on the Titanic were filled and lowered, the rule of the sea that women and children go first being apparently strictly observed. When all the women and children were in the boats what room was left was taken by men. The usual custom in such cases is first come first served. The men are placed in the boats as they form in line, and in previous wrecks there have been awful scenes as men fought for advantageous places. No such fighting is allowed so long as there are women left. The ship's officers attend to that and will shoot any man who tries to force his way ahead of a woman. The Titanic sailed under the rules of the British admiralty, which do not require a vessel to carry boats enough to care for all those on board. The theory is that the boat could not sink or at least that, no matter what the accident, it would float long enough for help to arrive and that boats are therefore needed only to transfer the passengers, many trips being made if needed. In the case of the Titanic it was found that this rule was fatal, as the boat remained afloat only about four hours after hitting the iceberg and sank three hours before the Carpathia arrived. Scores of women aboard the Titanic went into the boats without their husbands. Among others who were separated were Mr. and Mrs. Jacques Futrelle, the writers, both of whom have written successful novels. Mr. and Mrs. George D. Widener, members of the noted Philadelphia family of financiers, were also passengers. Mrs. Widener was saved, but her husband was lost.

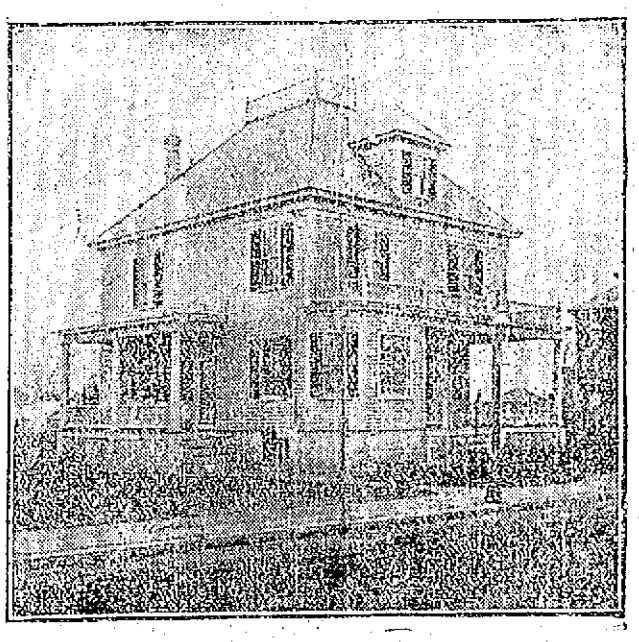

THE WEATHER

Rain tonight; Friday unsettled, probably fair; brisk easterly winds, becoming variable.

THE LOWELL SUN

7 O'CLOCK

ESTABLISHED 1878 | LOWELL MASS. THURSDAY APRIL 18 1912 | PRICE ONE CENT

Carpathia May Arrive Tonight

STRIKERS AND POLICE CLASH

TITANIC SURVIVORS

May Reach New York About 11 O'Clock Tonight

The Cunard liner Carpathia bearing the survivors of the sunken steamer Titanic was making her way slowly toward New York this afternoon, groping through the fog, her wireless as silent as that of the stricken vessel, a small part of whose human cargo she carried. According to the best reckoning she will reach her dock here about 11 o'clock tonight.

Wireless messages bombarded the Carpathia all last night and this morning but with small results. A message from President Taft, asking for news of his aide, Major Butt, remained unanswered, and the indications are that no details of the disaster will be known until the Carpathia reaches port. Judging from the nature of the few messages from the few survivors aboard the Carpathia the inference is that most of them are unaware of the awful tragedy that took place aboard the Titanic after she was abandoned. Thus many wives are ignorant that their husbands have perished and are hoping that they were picked up by some passing liner which subsequently rendered aid similar to that of the Carpathia. In New York preparations have been made to receive the survivors when they land. Food, clothing, ambulances and other necessities and luxuries have been provided; the police protection will be ample and every measure will be taken to protect the unfortunates who have been under such a terrific strain. For the women of the steerage a committee of prominnt New York women has been formed to house and take care of them until relatives abroad can be notified of their plight.

GIVE UP ALL HOPE THAT WIDENER IS ALIVE

PHILADELPHIA, April 18.—Peter A. B. Widener and others of the Widener family have abandoned hope that George D. Widener and his son, Harry E. Widener, are alive. With Mrs. George Widener they were passengers on the Titanic, having gone aboard to purchase a trousseau for Miss Eleanor Widener, daughter of Mr. and Mrs. George Widener, who is to be married in June.

The father and grandfather of the two missing men are prostrated with grief. Aside from the great wealth of his father, George D. Widener was very wealthy, estimates placing the value of his property at many millions of dollars. J. E. Widener, the youngest and only remaining son of P. A. B. Widener, went to New York today to meet his sister-in-law upon the arrival of the Carpathia.

THE NEWS GIVEN OUT WHEN IT WAS RECEIVED

BOSTON, April 18.—Manager John H. Thomas of the Boston office of the International Mercantile company said today:

"The first authentic news received by the company was in the form of a message from Captain Haddock of the Olympic relayed from the Carpathia via Cape Race to the effect that the Titanic had sunk and that the Carpathia was on the way to New York with about 675 survivors.

"This message was received by Mr. Franklin about 6.30 p. m. Monday evening and the news was immediately thereafter given to the press. It was also telephoned by A. R. Franklin to the manager of the Boston office and given to the reporters here about 20 minutes after seven o'clock.

"This was the first and only message received by the company with definite news that the ship had actually foundered. The only messages since received were those relayed by the Olympic and the Carpathia giving the names of the rescued passengers. These messages continued until the Carpathia lost communication with the Olympic Tuesday evening and none have since been received.

CARPATHIA MAY DOCK AT 11 O'CLOCK TONIGHT

NEW YORK, April 18.—The following bulletin was made public by the WhiteStar line this forenoon:

"Carpathia due at Sandy Hook p. m. Should dock at 11 p. m."

PRESIDENT TAFT REPLIES TO MESSAGE OF CARDINALS

WASHINGTON, April 18.—The expression of sympathy sent to President Taft yesterday by the three American cardinals has been acknowledged by the president's letter made public today by Cardinal Gibbons as follows:

"My Dear Cardinal Gibbons: I have received the written expression by the Roman Catholic archbishops of the country in joint session with the trustees of the Catholic university of their profound grief of the awful loss of human lives by the sinking of the Titanic and on behalf of the bereaved I beg to express a grateful appreciation of this message of sympathy.

"I note in your communication the valued suggestion as to the necessity for legal provision for greater security of ocean travel.

"Sincerely yours,
"William H. Taft."

2208 PERSONS ON BOARD WHEN TITANIC WAS STRUCK

LONDON, April 18.—When the Titanic was struck by the iceberg last Monday there were, including passengers and crew, on board 2208, according to Sydney Buxton, president of the board of trade in reply to a question in the house of commons this afternoon.

Continued to page nine

THE COTTON CROP

WASHINGTON, April 18.—The census bureau today issued its report showing cotton seed statistics for the 1911 crop as follows:

Cotton seed crushed 4,918,967 tons; linters obtained 558,650 bales of 500 pounds gross weight; number of establishments 844.

SUN WILL PUBLISH

Owing to the anxiety all over this city, to hear the latest news of the disaster to the Titanic, The Sun will publish tomorrow, although under ordinary circumstances it would suspend in observance of Patriots Day.

STRIKERS IN RIOT

Attacked Police With Stones and Broke Windows of Hamilton Mills

As a result of a riot which broke out at the Hamilton mill early this morning, four police officers were injured and five arrests were made. Special Officer John J. Briggs of the Hamilton mill narrowly escaped with his life, while a score of windows in the latter mill were broken from flying stones and bricks thrown by the strikers. At one time the crowd became so threatening that a shot had to be fired in the air in order to disperse the disturbers. Police reinforcements were called for and in a short time, however, the infuriated crowd was quieted down and the prisoners were sent to the police station, while the wounded officers were receiving treatment.

Continued to page four

BACK FROM CUBA

Joseph Crepeau, quartermaster aboard the U. S. S. Delaware, is the guest of his sisters, the Misses Crepeau of Merrimack street. Mr. Crepeau's ship is now anchored at New York, and the young man will remain in this city until Saturday morning when his ship will sail for Newport, R. I., where it will remain all summer. Mr. Crepeau has returned from a six months' stay at Guanamo bay, Cuba.

If you want help at home or in your business, try The Sun "Want" column.

IS SERIOUSLY INJURED

John Vieira Fell Down Elevator in T. & S. Mills

John R. Vieira, overseer of the yard at the Tremont & Suffolk mills, met with a painful accident at the mill shortly after three o'clock this afternoon. Vieira was in the mill doing some work and he fell down the elevator well, striking with considerable force on his head. The ambulance was called and the injured man was taken to the Lowell hospital for treatment. His injuries are said to be serious.

TO THE PUBLIC

The "full crew" bill, so called, which will require the railroads to employ an UNNECESSARY brakeman on many freight trains, is being pushed through the legislature with all the power of the organized trainmen. THIS BILL will cost the railroads approximately $500,000.00 PER ANNUM, and if extended to the entire New England Railroad system, will cost over $1,000,000.00 per annum. The RAILROAD COMMISSION, in a report dated September 23, 1908, HAS DECIDED that this EXTRA BRAKEMAN IS NOT NEEDED FOR THE SAFETY OR CONVENIENCE OF THE PUBLIC OR FOR THE SAFETY OF THE EMPLOYEES THEMSELVES.

At present such a number of brakemen is employed as the railroad officials, with the approval of the Railroad Commission, deem sufficient. NO ACCIDENT has ever taken place which can be fairly attributed to the absence of an extra brakeman, or which WOULD HAVE BEEN AVERTED BY the presence of an EXTRA BRAKEMAN. AUTOMATIC COUPLERS, AUTOMATIC BRAKES and BLOCK SIGNALS introduced by the railroads at the cost of many millions of dollars, HAVE CHANGED THE DUTIES OF FREIGHT BRAKEMEN materially in the last ten years since this bill was first introduced. If the railroads are compelled, against the judgment of their officials and of the Railroad Commission, to employ unnecessary men, THE PUBLIC MUST EXPECT TO PAY THE BILL IN INCREASED RATES. There is no other source of income. THE PUBLIC EXPECTS ELECTRIFICATION, TUNNELS, IMPROVEMENTS IN SERVICE AND EQUIPMENT, at a cost of scores of millions of dollars. IS IT WILLING TO PAY FOR UNNECESSARY FREIGHT BRAKEMEN, whose employment organized railroad employees alone demand?

If this bill is passed this year, what will prevent another bill being introduced next year commanding the employment of extra engineers, firemen, station men, conductors, ticket takers, section men or motor men? WHERE IS THIS TO STOP?

DOES THE PUBLIC who in the end must pay the bill DESIRE that the railroads employ unnecessary labor and THAT IMPROVEMENTS FOR THE GENERAL GOOD BE HALTED? We do not believe so and we ask you to advise your Representatives and Senators accordingly.

T. E. BYRNES,
Vice-President, N. Y., N. H. & H. R. R. and B. & M. R. R.

J. H. HUSTIS,
Vice-President, N. Y. C. & H. R. R. R. Co., in charge of B. & A. R. R.

THE FIGHTING HEAD

Of the Mexican Revolution is a Large Man

MEXICO CITY, April 18.—While most of the other military personages of the two revolutions have permitted their personalities, views and daily movements to become subject matter for the pencils and typewriters of the correspondents with considerable freedom, the most interesting figure of them all at the present moment is at the same time one of the least known either in Mexico or out. That is Pascual Orozco, the fighting head of the present revolution as well as that of a year ago.

Orozco is a lean, angular man whose personality is redolent of the camp and the hills and not at all of the council chamber of state nor of the drawing room. Outside his own particular circle there are not many who know even how old he is. It is a moral certainty that he can "hog-tie" a steer quickly and artistically, that he can throw a diamond hitch on a pack animal and that when he speaks he is in the habit of receiving respectful attention.

For a Mexican he is a large man. A life in the deserts and mountains of the north has tanned him with a parchment finish and has bequeathed him the loose figure that looks a good deal better on horseback than on the ground. His hair and mustache are black and the latter droops from unrestrained habit. His photographs show him slightly stooped and looking straight at the camera as if more interested in it than in the results of the snap-shots.

What he thinks, what he intends to do become apparent chiefly in his actions. Not that he has the reputation of being morose or silent, for his men seem to think him an ideal leader; but he has never courted publicity in any of his campaigns. He had been fighting in the Madero revolution last year several months before the reporters found out what his name was and began putting him in the news. The capture of Juarez early in May, 1911, less than a year ago, brought him into public view. President Madero had been busy and conspicuous with his organization of a provisional government whose ramifications extended all the way from Washington to the interior of his own country; but Orozco had been doing most of the fighting.

Twice since then Orozco has been in Mexico City. He came first to personally escort President Madero to the palace on the day of his inauguration in September. He came again quietly last February on personal business with the government.

In a period of a little over a year Pascual Orozco has removed himself from his rather humble station of being the trusty man who could be given the responsibility of convoying a pack-train of valuable ore through the mountains to Chihuahua city, to a position where he expects to make or unmake presidents. So far as known there are no heraldic symbols of Spanish nobility anywhere up to Orozco family tree. Men who used to know him in Chihuahua when, with a revolver and rifle, he took charge of his own pack-train and delivered ore through a country where his main business was to watch out for and keep off bandits in Chihuahua, say that in those days he had difficulty in reading anything that was not set in clear type. But he prospered in a material way and was far from being poor when he took up the revolutionary cause. His claim against the Madero government for personal service and expense incurred by himself and father, who is now a colonel under his command, amounted to $50,000 gold. The assertion that only half that amount was allowed has been reported to have done much to wean him away from the Madero interests.

It is probable that a feeling that he himself "made" Madero, and that he has not been pleased with his own handiwork, is responsible for his present revolutionary activity. He has evidently come to the conclusion that his own ideas on important subjects are about as sound as anybody else's and he has thus far kept himself in a relation to the revolution where his ideas will have to be considered in the event of a successful outcome.

He has developed rapidly as a factor in Mexican revolutionary politics and it is the very possibility that his development is yet incomplete that makes his personality particularly interesting. He has made his revolution so substantial an affair that it is hard to believe that he, himself, will be obliterated, even though the movement may be suppressed. He is a young man with an undoubted ability for leadership, and with the taste of authority he has enjoyed it is not likely that he will permit himself to be retired to private life even if he should be persuaded to compromise with the government upon political differences.

Opposition Party

Members of the opposition party in the Mexican congress have started a movement to abolish the office of vice-president, their main object being to abolish Pino Suarez, whom they do not like. This opposition includes some of the people who made Madero president and it is likely that the effort to change the constitution will cause considerable strife.

But there is another aspect of the case. The office was created at the time the New York financial interests furnished money for the nationalization of the Mexican railways, there not having been previously a vice-presidency. The idea was to give an immediate succession at the head of the government in the event the president died or was suddenly removed. The interests which really created the office have not yet been heard from and may prove a very effective source of support to the Madero government in saving Pino Suarez to the administration.

The Student Element

As in some other countries the student element of Mexico is allotted more or less importance of a political character. Their views are published in the newspapers as, sometimes, are the reports of their riots and other manifestations. They are a select body of young men from whose number will be picked the congressmen and cabinet officers of a later day.

They are now busy supporting the "constitutional government," welcoming home former President de la Barra and in many other ways, not all being entirely consistent; but among other things they have formed a military corps for home guard duty. A cadet from Chapultepec is in command. On one of the principal residence streets every evening they may be seen in the midst of military evolutions and setting up drills.

Running is one of the disagreeable features of this performance. "Forward!" shouts the officer and the corps breaks into a run to the end of the block with a quick "right about" and back. They arrive at the starting point breathless and, as one man, reach for their coatsleeves, extract handkerchiefs and, alternately elevating their feet, carefully brush the dust from the immaculate "shine" which, above all else, must be maintained inviolate. Then they resume mixed discussions of bull-fights and politics.

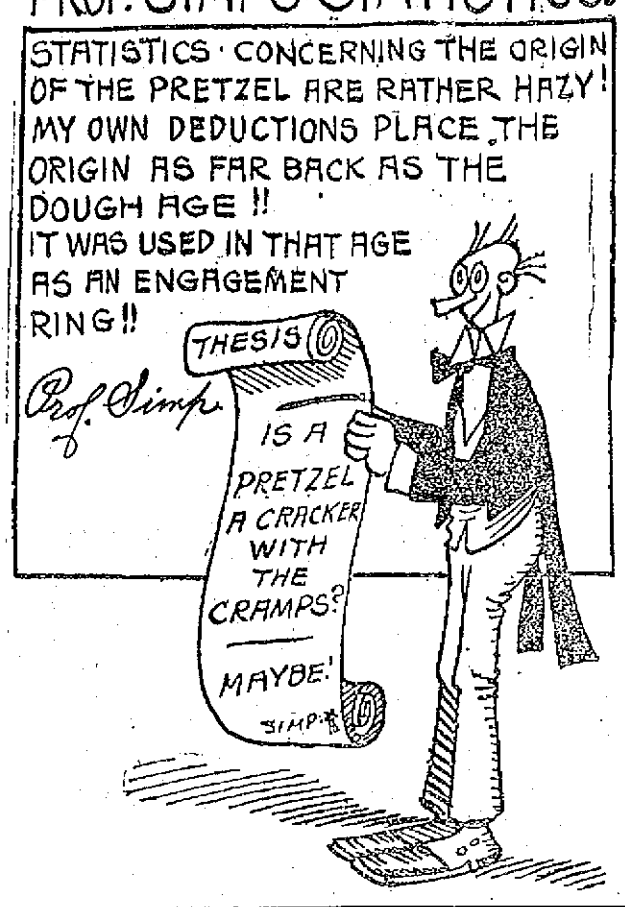

THE ANNIVERSARY

Of Post 185 G. A. R. Observed

Post 185, Grand Army of the Republic, observed the 26th anniversary of its organization last night at the headquarters in Central street. There was a large attendance of members and invited friends. A meeting was held during the early part of the evening and later addresses were heard.

Commander J. H. Caverley occupied the chair and the speakers were James O'Sullivan, Rev. Arthur Bonner, Ph. D., Rev. A. Victor Bigelow, Rev. B. R. Harris and Past Commander Frank S. Pevey. Musical selections were given by Miss Ethel McGregor.

The list of charter members present follows: Past Commander Frank B. Peabody, Past Commander A. A. Davis, Past Commander Frank S. Pevey, Past Commander George L. Adams, William A. Arnold and R. L. Nutting. Other members present were: Past Commander Augustus Hovey, George E. Bryant, Adjutant Benjamin S. Clough, Senior Vice Commander T. F. Gardner, G. W. Perrin, Thomas Smith, Marshal Hayden, Geo. B. Graves, Oscar Gibbs and Martin Bassett.

Among the members present, whose career has been a striking one, was Thos. Smith of East Chelmsford, who is a survivor of the campaigns waged by John Brown in Kansas, prior to the Civil war. Mr. Smith, who is a native of Goffstown, N. H., with 41 others, left his native town in 1856, intending to go to Kansas to settle. Mr. Smith had 160 acres of land, which he quickly disposed of. About this time, John Brown, with his followers, appeared. The Goffstown boys were strong abolitionists and it was no hard matter to interest them in the cause espoused by Brown. Mr. Smith fought with the Brown forces, under "Jim" Lane in the northern part of Kansas, and was at the battle of Blackjack, where Brown won a decisive victory. During the Civil war he served with the 15th Massachusetts battery.

Kittredge's orch., Asso., April 19.

IN THE CHURCHES

FATHERS OF THE CHURCH ENTERTAINED BY MOTHERS' CLUB.

The vestry rooms of the First Congregational church were the scene last night of a pleasant gathering, the event being the second annual dinner to the fathers of the church by the Mothers' club of the church. The tables were prettily decorated and over 100 sat down to dinner. Mrs. John Osgood acted as toastmaster and introduced Mrs. George Heath, who responded to the toast, "The Husband." Representative Otis Butler responded to the toast, "Our Wives and Mothers." Rev. E. Victor Bigelow spoke on "Our Children." Master Clarence Arthur Bartlett paid a beautiful tribute to "Our Mothers."

A letter from Rev. Benj. A. Willmott, the former pastor of the church, was read and Mr. Cyrus A. Durgin gave a little talk on "What Is Worth While in the Schools?"

Miss Mildred McKnight gave a reading. Mr. William Garnet sang a song and there was a duet by Miss Bernice Staples and Miss Winifred Goggins.

The waitresses were the following young ladies of the church: Misses Ola Nichols, Velma Nichols, Winifred Goggin, Vera Merton, Annie Fletcher, Bernice Staples and Mildred Melvin.

The committee in charge of the dinner was composed of the executive committee of the Mothers' club, as follows: Mrs. John Osgood, Mrs. P. S. Fulton, Mrs. Otis W. Butler, Mrs. Geo. Heath, Mrs. A. W. Slocum, Mrs. Arthur Bartlett, Mrs. C. A. Goggin and Mrs. Frank Hoyt. They were assisted by the following members of the club: Mrs. H. H. Bean, Mrs. G. Faulkner, Mrs. E. E. Melvin, Mrs. W. B. Means, Mrs. C. J. Leathers, Mrs. Kirk Lancaster and Mrs. Charles Willis.

Letter to Philemon

Rev. Marcus D. Buell gave the third Bible lecture in the Y. M. C. A. series last night. He took the place of Rev. Lemuel H. Murlin, L. L. D., president of Boston university, who was prevented by sickness from keeping his engagement. Mr. Buell was introduced by Rev. J. T. Carlyon and spoke on "The Finest Letter Ever Written," meaning Paul's letter to Philemon.

Trinitarian Church

At the Trinitarian Congregational church last night the annual "Unique Entertainment" by the members of the Sunday school was thoroughly enjoyed by a large number of the parish. The program was as follows:

Piano duet, Rachel Falls and Gladys Sudbury; sketch, "The Paris Doll," presented by members of Miss Marion Bill's class; sketch, "When I Am a Man," given by the pupils of the intermediate department; "Music vs. Elocution," by members of Mr. Cashin and Mr. Morse's classes; recitation, "When the Minister Comes to Tea," Isabelle Roy; piano selections, members of Mrs. McGray's class; drama, "The Love of a Bonnet," by the members of Miss Clifford's class; "Rah! Rah! Girls," Mrs. Merrill's class; song, Miss Eva Henderson; reading, Miss Cutting.

The affair was in charge of Mr. Charles Clogston and Mr. Joseph McGray.

Pastor Will Move

Rev. A. S. Woodworth, pastor of Jamesville Baptist church, Worcester, Mass., and for a year and a half assistant at the First Baptist church of this city, has accepted a call from the Berean Baptist church of Harrisville, R. I., to become pastor there.

Kittredge's orch., Asso., April 19.

HOME TESTIMONY COUNTS

Many Lowell sufferers from Rheumatism, Sciatica and Neuritis testify that they have found "Nurito" so effective as an antidote to uric acid that almost immediate relief and complete banishment from pain has been secured. What is better to comfort our Rheumatics than this home testimony.

Thousands of old-time Rheumatics are now in the best of health after using "Nurito."

Its satisfied users are its best advertisers—pretty good advertisers, too!

Come to Ritter-Jaynes drug store, get a $1 box of "Nurito," a physician's prescription—not a patent medicine—that contains neither Opiates nor Narcotics, and if it doesn't relieve you your money will be refunded.

Compounded by the Magistral Chemical Company, Flatiron Bldg., N. Y.

14TH ANNIVERSARY

OF CITOYENS AMERICAINS CLUB TO BE OBSERVED

The members of the Citoyens Americains will celebrate the 14th anniversary of the founding of their club on Friday, April 19. The affair, which will be in the line of a concert and whist, will be held in both St. Joseph's and Elvin halls.

The concert will take place in Elvin hall while the whist will be played in the lower hall. As usual a large attendance of members and their friends is expected. Mr. Omer J. Smith will preside over the whist and he will be assisted by a score or more of young ladies.

The members of the club who are members of the committee on naturalization will meet with the other members of the committee at the Centralville Social club on Wednesday, April 24, in order to transact important business which will come before the said committee. This naturalization movement is progressing and it is expected a large number of voters will register at the session of registrars of voters which will be held on April 25-26.

Sunlight dance, Asso., April 19.

Telephone subscribers, who have not yet paid their bills for March service, will save us much unnecessary annoyance by at once mailing their checks or by paying in person at the local office of the Company.

Monthly bills for telephone services are due when rendered. Payments should be made promptly, in accordance with the terms of the contract.

NEW ENGLAND TELEPHONE AND TELEGRAPH COMPANY

BUILDERS' BANQUET

Speeches by Mayor O'Donnell and Others---Sec'y Weaver's Report

The New American hotel was the scene of a pretty gathering last night when the members of the Builders' exchange observed the 24th anniversary of their organization. The affair consisted of a banquet and speeches by Mayor O'Donnell, Supt. Welch of the police department and James F. Savage, clerk of the police court. An orchestra was in attendance and supplied music during the repast.

At 4 o'clock in the afternoon the members held their annual business meeting and elected officers for the ensuing year with the following result: Patrick Conlon; president; George H. Staples, vice president; Alvah H. Weaver, secretary; John F. Dwyer, Nelson D. Keables, John J. O'Connor, William H. Penn, Joseph T. Thomas and Fred P. Vinal, directors.

Secretary Weaver submitted his report for the past year and also the list of members of the exchange.

The toastmaster at the banquet was Mr. Patrick Conlon, who after extending his greetings to the members of the organization and their friends introduced as the first speaker, His Honor Mayor James E. O'Donnell.

Mayor O'Donnell

His Honor, Mayor O'Donnell was cordially received. He delivered a very lengthy address dealing with the administration of the new charter and the various municipal departments.

In speaking of the charter His Honor said:

One hears from time to time considerable adverse criticism, but in every case investigation shows that the criticism is not against the new charter from men who were honestly opposed to it before its adoption. Nothing is said adversely of the charter, itself, but the criticism is directed against the men who have been elected to carry out its provisions, who are doing their best to live up to it rigidly. That criticism gives the members but little concern, for it comes from disappointed politicians and office seekers who will not see anything of merit in the present administration, and we all know that "there's none so blind as he who will not see." This is an opportune time, when the assessors are doing their spring work, to mention some of the criticisms. Much has been heard of the unnecessary clerks at city hall, the high wages paid, etc., together with a loud demand that the assessors go out and get more revenue for the city. The city of Lowell is a great corporation in which each citizen, rich or poor, is a stockholder; and the municipal council, the directors. It is the duty of each citizen to conduct his affairs with the city with the same spirit of honesty and fairness that he demands from the officials representing him at city hall. But does he do it? Each year the assessors send out lists to men of personal property and large incomes, requiring a sworn return of each for taxation. What do they send back? Gentlemen, you would be surprised, surprise isn't the word, you would be astounded to learn the names of some of the men who swear that the income from their profession, trade or employment is not over $2000 a year, the sum exempted by law, and who swear with equal solemnity as to the diminutive amount of their personal estates. And yet some of these pharisees deplore conditions at city hall, its extravagances and its high taxes, and rant about civic pride.

Another critic is the business man who thinks he is being taxed too much, and that money is being spent recklessly. The same man charges the long price on every dollar's worth he sells the city, and isn't over particular as to quantity and quality. The fact that a majority of municipal council are on a crusade to get dollar for dollar in the purchase of material and supplies makes those particular members unpopular in certain quarters.

The mayor then referred to the departments under his own special care.

The police department he said at the present time is in the best shape it has been in for years. I have received many compliments for it. The growth of the city has demanded additional members and hence additional expenditures. Early in the year the municipal council was asked to increase the pay of the patrolmen twenty-five cents per day and irrespective of how much the members personally would have liked to grant that request, the money was not forthcoming at that time and it was necessary to refuse it. The patrolmen have accepted the situation gracefully though without abandoning hope and during the recent labor trouble their efficiency has been marked and stands out in striking contrast to a recent occurrence in a neighboring city. The matter of police pensions, an ever increasing expense to the city, was made law before I came into office and hence it must be respected by me as far as it keeps within the limits of the law. But one case has arisen which in the judgment of many citizens is illegal and I deemed it my duty to have it settled by the courts. I refer to the Moffatt pension case.

Discussing the subject of tuberculosis he said:

The question to be considered is how can it be reduced to the smallest figure without neglecting the victims of the disease, and that brings us to the question now before the municipal council, the establishment of a contagious disease hospital, which will include a tuberculosis department.

At present these tuberculosis victims are cared for at Rutland, North Reading, Tewksbury and other cities and towns that have their own tuberculosis hospitals. By caring for all of these patients under one roof it is believed the cost of their maintenance can be reduced materially.

A state law requires the city to own and maintain a contagious disease hospital but outside of the so-called small-pox hospital in Chelmsford street we are lax in our respect for the law. At present the agitation over the proposed hospital is waxing warm and without any apparent progress. The doctors disagree and when "doctors disagree who shall decide." The selfishness of human nature enters discordantly into the discussion and while all agree that there should be established a tuberculosis disease hospital, each wants it near somebody's else property and far removed from his own.

With reference to the law and claims departments, I should have mentioned earlier, the fact that one great advantage under the new charter is the co-operation it affords between departments. Recently we read in the newspapers of the repairing of a fire engine at a reduced cost to the city by the water department. With the law and claims department this co-operation will be worked to good advantage. Heretofore, claims were awarded through a committee of the city council, and in some cases the necessity of getting the votes was greater than of proving a claim. Just before the close of last year a considerable amount of money was borrowed to pay certain claims for personal injuries. I can assure you such a thing will not be repeated while I am over the claims department.

The state aid department is another source of unavoidable expense. The statutes provide for the expenditures for the old soldiers. In this department an experiment is being tried which it is hoped will prove successful.

In the fire and water departments, the results of the new management were strikingly apparent in many instances, particularly in the collection of substantial sums, amounting to several thousands of dollars, from recalcitrant corporations, one of them a bill 11 years old which it had seemingly never been even attempted to collect, and many others varying from one to 10 years since their original presentation. The saving of $2700 in three months in the supplies for the fire department and of the radical changes which had been made in its organization and running was also commented on.

The street and sewer departments have already made their plans for the out-door season's work. There has been some talk to the effect that there would be little work this year because the commissioners had cut down the appropriations of these departments. Nothing could be further from the fact and there should be as much, if not more, work for laborers than heretofore. The street department with its loans for permanent street improvements will have more money to spend this year than in several years past, while the sewer department this year has been given $15,000 more than it spent last year."

Following the mayor's address, Commissioner Donnelly was called upon for a vocal selection and instead of one he was heard in three.

James F. Savage

Mr. James F. Savage, clerk of the police court, was the next speaker and he dwelt at length on the vital incidents of the American revolution, his

Continued to page eight

SMALL DOCKET

Before Judge Pickman in Police Court

George Heas was charged with being a vagrant, and he did not deny the allegation. Capt. Atkinson testified that the man entered the police station last night and asked for lodging, and stated that his home was in Buffalo, N. Y., but during the course of the testimony in court the defendant said that he belonged in Savannah, Georgia, and left there about a month ago. The man was found guilty and sent to the state farm.

Case Continued

The case of William H. Tyler, charged with neglect of child, was continued until Tuesday.

Another Continuance

The case of John E. Burbank, charged with the larceny of three hats, each of the value of $1, was again continued, this time to next Wednesday. It is alleged that while a keeper was in Mr. Burbank's store the latter removed three hats.

Drunken Offenders

Benjamin F. O'Hara was in court this morning and the charge against him was that of drunkenness. He entered a plea of guilty but he asked to be given a chance. He was put on probation for two months.

Michael Leisman was fined $6 and Frank Johnson was given a suspended sentence of two months in jail. Alexander Murray was given a suspended sentence of five months in jail.

William B. Boutillier was arraigned before Judge Pickman in police court this morning on a complaint charging him with assault and battery on Alphonse Landry. The defendant was fined $3.

Gilmore's. Asso., tonight. Y. M. C. I.

HOMELY, YET ADMIRED AND ENVIED; HER SECRET

The convention crowd in the lobby made a path for her, cast admiring side glances, then with longing eyes followed her to the elevator. It was at the Pontchartrain in Detroit. The incident was recalled when I chanced to sit across the table from the woman. What was it about her that caused all that commotion? She wasn't handsome; she was lacking in form and feature. Yet she did seem marvelously fascinating. Her complexion must be the secret. Really, I've never beheld its equal. Venturing to pick up acquaintanceship, I learned the reason.

"I know I'm not built for beauty," she confided, "but I've tried to make the most of my one charm. I've learned that men abhor make-ups and artificiality. I bar cosmetics; there are just two things I ever use and they promote natural loveliness and youthful appearance.

"When my complexion begins to age, I get an ounce of mercolized wax at the drug store, apply at night like cold cream and wash it off in the morning. This gradually flakes off the outer-skin; then I have a brand new complexion, magnetically beautiful, as you see.

"Wrinkles never bother me. At their inception I bathe my face in a solution made by dissolving an ounce of powdered saxolite in a half-pint of witch hazel. It works like magic." Mona Morrow in Town Tattler.

STRIKERS IN RIOT

Continued

Although the strike is practically settled in all the other cotton mills of the city, the troubles at the Hamilton mill have not been remedied for the reason that the agent, Mr. Whittier, is said to have refused to meet a committee of his employes in accordance with the agreement he made last Saturday if the committee's story be true. The other mill agents have received their respective committees and have granted most of the concessions demanded by them. The committee of the Hamilton mill, according to their report, called at the office of that mill several times in order to get a conference with Agent Whittier, but in every instance he refused to meet them, saying he was too busy, or that he would see them after they had returned to work.

In accordance with this report the strike was still declared on at the Hamilton and this morning some 400 men and women formed the usual picket line in Jackson street and marched up and down the street several times, shouting and cheering and calling upon those who were going to work to join the ranks.

There were only a half dozen police officers in the vicinity as it was presumably believed the strike was over. The officers were in command of Sergt. Giroux and they were far from thinking a riot would be started, but still they were prepared for anything that would occur.

ARREST OF A MAN STARTED THE TROUBLE

According to Sergt. Giroux the trouble at the Hamilton started when he tried to place a man under arrest for assault on an unknown person. Anthony Souza, a Portuguese, aged 30 years, it is alleged, got hold of a woman on the sidewalk and by force tried to have her join the ranks. The sergeant immediately placed him under arrest. At this moment a crowd of men went to the prisoner's assistance and tried to pull him away from the police. The latter pulled out their clubs but did not use them. The infuriated crowd then started throwing bricks and stones at the officers, turning their missiles on the windows of the mill, breaking about 19 panes of glass.

It was at that moment that the real riot started. Special Officer Briggs attempted to place a man under arrest after, as he claimed, he saw him throw a stone at a mill window. The crowd which was then at the highest pitch of excitement hurled stones, bricks and sticks at the officers and surrounded Officer Briggs. The latter, however, held on to his man and it was then that he was struck over the left eye with a stone, causing a large wound which necessitated the treatment by a physician. The mob was so threatening at that moment, that a telephone message was sent to the station for help. In a few minutes the auto-patrol was on the scene of the riot with re-enforcements, and according to witnesses of the trouble it arrived in the nick of time, for Officer Briggs was in the midst of the crowd who kept closing in on him, while the other officers were trying to force a way through with the aid of their clubs.

SERGT. WILLIAM GIROUX.

With the other police numbering about a dozen, the situation was cleared and the prisoners were marched to the box. Three more arrests were made on the way down, as people kept interfering all the time. Stones were again flashed through the air and in the mix-up the following officers were wounded by missiles. Sergt. Giroux was struck on the left hand with a stone; Officer Ferris received a blow on the leg, while Officer W. H. Wilson received a bad gash over the right eye.

When the officers reached the box at the corner of Appleton and South streets, the crowd again threatened to charge against them and the situation became so serious that Officer Ferris drew out his revolver and fired a shot into the air, this having a satisfactory result.

The prisoners were booked at the police station as follows: Anthony Souza, 30 years, residence, South street, assault on an unknown woman; Andrew Lebin, Lithuanian, 18 years, residence, Davidson street, assault on Sergt. Giroux; John L. Preira, Portuguese, 21 years, residence, South street, assault on an unknown person; Bernada Gudkalis, Lithuanian, 28 years, residence Howe street, assault on Officer Briggs; Manuel J. Izedro, Portuguese, 36 years, residence, Pearl street, assault on Officer W. H. Wilson.

It was reported that two men were shot by the police and that several others were clubbed and confined to the hospital, but this is denied by the police, who say there was a riot in Jackson street, and several stones were hurled at them, but there was no shooting done outside of a shot which was fired in the air at the corner of Appleton and South streets. One man who was reported as being shot through the arm was slightly injured when after he refused to quiet down, he was handcuffed by a patrolman.

As a precaution against the repetition of this morning's trouble, a number of police officers in uniforms and civilian clothes were detailed to the Hamilton mill district this noon. The officers kept close watch during the noon hour, but no trouble of any kind was reported.

ASSAULT IS CHARGED AGAINST THE MEN ARRESTED

Five defendants who, it is alleged, participated in the riot in the vicinity of the Hamilton mills this morning were brought before Judge Pickman in police court this morning, but at the request of counsel for the defense the cases were continued.

Bernada Guidalis was charged with assault and battery on Special Officer John J. Briggs. The officer in question bore a cut over the left eye and also had covered with a handkerchief a bloodstained shirt. Owing to the nature of the assault the court held the man under $500 bonds for his appearance next Tuesday morning.

Andrew Lebin was also charged with assault on an officer. It is alleged that he threw a brick or stone at Sergt. William Giroux. His case was continued until Wednesday, he being held under $100 bonds.

Antonio Souza was charged with assault and battery on an unknown person, a woman. He was arrested by Patrolmen Clark and Quinlan. This case was also continued until Wednesday morning.

It is alleged that Manuel Izedro threw a piece of brick at Patrolman William H. Wilson and the man was subsequently placed under arrest by Patrolmen Wilson and Boyle. He entered a plea of not guilty, but the case did not come to trial. He was held under $100 bonds for his appearance Wednesday morning.

John L. Preira was charged with assault and battery on an unknown person and his case was continued until Tuesday morning, bail being placed at $300.

ENTHUSIASTIC MEETING PRESIDED OVER BY TRAUTMAN

The regular meeting of the I. W. W. was held this forenoon and was largely attended. The main topic of discussion was the alleged riot which occurred at the Hamilton mill this morning, and it was suggested this morning that if the agent of the Hamilton mill does not come to terms between now and tomorrow, that none of the operatives in any of the mills return to work Monday or until the concessions asked for are granted by the officials of that mill.

The meeting was called to order at 10.30 o'clock by William Trautman and little business was transacted. Mr. Trautman announced that five of the strikers had been arrested this morning. The hall committee reported that the following meetings were held today: English and French, between 2 and 4 o'clock; Portuguese between 4 and 6 o'clock and Polanders between 6 and 8 o'clock.

The shop committee met at 2.30 o'clock this afternoon at the Leather Workers' hall in Central street. The relief committee met this morning and they report there is more suffering in Lowell than was anticipated. The emergency cases will be taken care of and relief will be given out Saturday morning at 8 o'clock. The bread checks will be continued all next week to the members of the I. W. W. only, and all will have to show membership cards in order to receive aid. The Leather Workers have given $100 in relief checks and the National Textile Workers have sent their check for $200. The finance committee is today in New Bedford and Lawrence soliciting funds for the relief of the Lowell strikers.

The committee appointed to interview Agent Whittier of the Hamilton mill reported going there yesterday afternoon and after waiting a half hour, was told the agent would not come to the mill. At this point Dr. Demopoulos suggested that if the Hamilton agent does not grant the concessions demanded, that the strike be kept on at all the mills. He said these agents co-operate and it is up to the I. W. W. members to co-operate and not return to work until the grievances are settled in all the mills. However, it was decided to wait until tomorrow as it is believed the agent will see the committee today.

Mr. Trautman suggested on the other hand that the employes of the various mills return to work Monday and if there is no settlement in the Hamilton, that that mill remain on strike. This will be taken up tomorrow however and the question will be decided upon by the entire body of strikers.

In closing the meeting Mr. Trautman addressed the gathering and said all he wanted of them was not to bother with the fellows who are trying to start up riots, etc., in order to demoralize the organization. He said he felt confident the agent of the Hamilton mill would come to terms before tomorrow, and that everything would be settled before Monday. He urged the members of the organization to turn out in large numbers tomorrow at the mass meeting which will be held in the afternoon on the South common, and also in the parade to be held Saturday afternoon. If the weather is inclement tomorrow, the affair will be postponed till Saturday. He closed by saying that it depended on the members of the organization and not on the so-called leaders to maintain what they had gained in this strike, and also to keep up the fight until the operatives are paid at least $3 per day.

Latest music, A. O. H. hall, Apr. 13.

Latest music, A. O. H. hall, Apr. 13.

THE FOREIGNERS

Not Leaving City in Such Large Numbers

There has been a very noticeable decrease in the number of foreigners leaving this city since last Saturday, the time when the mill officials announced that the mills would open next Monday and that they will grant a 10 per cent. increase in wages. From that time up to today none has left here and the business at the depot is now just about normal. About every day since the strike started great numbers of the local strikers have left Lowell for other parts.

During that time several parties of strikers were taken from this city to other places at the expense of agents of out of town mills. In all there were over 100 who went to the mills in New Hampshire and about as many went to Connecticut, while more went to New Bedford and Fall River. A great many left for the old country and others went out west. Many of the French people journeyed to Canada. The exodus from Lowell was large and many of those who left will remain away, particularly those going to their home countries.

During the time that the people were going from Lowell they of course carried a great amount of baggage. This made considerable work for the baggagemen at the Lowell depot, but the men proved equal to the task and managed everything in a most commendable manner.

MURDER AND SUICIDE

BOSTON, April 18.—Miss Ida Martine was murdered by an Italian known only as Nick, who committed suicide in the office of a firm of waist manufacturers on Kingston street here today. The young woman was employed as a forewoman by the firm. She came here from New York a few years ago. It is thought that the Italian knew Miss Martine in New York and followed her to this city.

The Italian called at the office of the company and asked for the young woman. Miss Martine, who was sent for, met the stranger in the corridor. Without saying a word the man drew a revolver and shot the girl. He then shot himself. The man died instantly. Miss Martine was removed to a hospital, where she died within a few minutes.

CARDINAL URGES STRINGENT RULES

WASHINGTON, April 18.—In commenting upon the sinking of the Titanic here yesterday, Cardinal O'Connell offered the opinion that stringent regulations should be adopted governing the trans-Atlantic liners for the protection of passengers against similar accidents.

The cardinal, who is in Washington to attend a series of annual meetings at the Catholic university, expressed deep sympathy for the relatives and friends of those who lost their lives. He declared that the disaster, in its magnitude, had shocked the entire world.

"But it is a time," said His Eminence, "when men should not merely give themselves up to grief. Immediate steps should be taken to provide by law certain regulations looking to the safety of those who trust their lives to the companies controlling travel across the ocean.

"Thousands of Americans are constantly crossing and recrossing the ocean and their lives should not be endangered or sacrificed to the greed of companies or to the desire to create new records for ocean travel.

"The world would be spared tremendous shocks such as the present one if a saner policy in ocean travel were adopted."

The cardinal remarked that he almost invariably takes the southern route when traveling to Europe and if obliged to sail over the northern course, he makes sure of taking passage by a line whose boats take no chance when there is even the slightest danger.

PATRIOTS DAY

Quiet Observance Here Tomorrow

Tomorrow, Patriots day, is a legal holiday to commemorate the historical battles of Concord and Lexington, when the patriotic Americans first showed their colors to the British. There will be no formal observance of the day by the citizens of Lowell as last year, but a list of events will be run off in this city.

A number of people as is customary every year will journey to Lexington where the opening scenes of the revolutionary war were laid, while others more numerous probably will attend the first base ball game by the Lowell team of the New England league. The game will be held in the forenoon against the Lawrence team, while in the afternoon both teams will again meet at Lawrence.

The program of amusements for tomorrow is as follows:

Sports

N. E. league baseball—Lowell vs. Lawrence at Spalding park, 10 a. m.; Lowell vs. Lawrence at Glen Forest, 2.30 p. m.

Y. M. C. I. vs. Manhattan baseball club, at Bunting Cricket club grounds, South Lowell, 2.30 p. m.

Twenty mile military hike, Waltham to Lowell, open to teams representing companies of the state militia (National guard.) Start at 11 a. m., finish at Lowell armory, between 2 and 4.

Grammar school athletic meet, South common, under the auspices of the Y. M. C. A., 10 a. m.

South Ends vs. Old Timers (baseball), South common.

Track meet, Riverside park, 10 o'clock, between the Sacred Hearts and Centralvilles.

Marathon race from Ashland to B. B. A. club in Boston. Three Lowell men will take part in the race, Messrs. Christo, Reddy and Goddard.

Theatres

Opera House—"The Confession," matinee and night.

Keith's Theatre—Vaudeville, matinee and night.

Merrimack Square Theatre—Stock company, vaudeville, motion pictures, continuous from 1 to 10.30.

Academy of Music—Stock company, vaudeville, motion pictures, matinee and night.

Voyons Theatre—Motion pictures and illustrated songs, 1 to 10.30.

Scenic Theatre—Motion pictures and illustrated songs, 1 to 10.30.

Other Events

District convention Young People's Societies Christian Endeavor, First Baptist church, afternoon and evening.

Meeting in Free Church of various charitable organizations.

"Inlanthe," at High school hall, 8 p. m.

Reunion of Sixth Massachusetts regiment at Memorial hall.

Citoyens Americains club to observe 11th anniversary at St. Joseph's hall in the evening.

Whist and military tournament at St. Joseph's college by Garde Frontenac.

CITY PLANNING

Conference to be Held in Boston

The fourth annual conference city planning will be held in Boston May 27, 28 and 29 and Mayor Fitzgerald has sent an invitation to Mayor O'Donnell of this city urging him to attend. In his letter to Mayor O'Donnell the mayor of Boston states:

Legislation embracing the city planning idea is either on the statute books or is being considered by the most progressive American commonwealths. The city planning conference has furnished an admirable opportunity for the recording progress of city planning in the experience of American cities. The greatest value of the conference is in the exchange of ideas by city engineers, architects, landscape architects, park commissioners and students of sociological problems.

The program this year emphasizes the practical side of city affairs. One session will be devoted to studying given areas with a view to showing what city planning has done or could do for them. Another session will handle the vital session, "How to pay the bills of city planning," and the discussions and the papers will consider the more equitable distribution of the expense of public improvements.

Naturalization Session

Clerk Dillingham of the superior court will come to Lowell within two weeks, it was stated today, for the purpose of signing naturalization papers for persons desirous of becoming citizens.

Building Permits

A building permit addressed to the Daniel Gage estate has been issued at the office of the inspector of buildings at city hall for a stable at 513 Pawtucket street. The stable will be 34 by 62 feet with an ell 20 by 12 feet, two stories, and the estimated cost is $2500.

Oscar W. Brown has been granted a permit for the erection of a dwelling at 35 Livingston avenue. The building will be two and one-half stories in height, 26 by 27 feet, with an ell 6 by 14 feet and the estimated cost is $2600.

GREAT OUTING

TO BE HELD BY STREET RAILWAY EMPLOYES

Plans are underway for a monster outing to be held in Newburyport after Labor day by the employes of the Lawrence, Haverhill and Lowell street railway companies. In each city committees have been appointed to have charge of the affair. The Lowell men held a meeting and appointed Conductors C. Griffin and William Mooney to have charge of the arrangements for the local division. At the present time the plans are to have a tournament of games between the three divisions. There will also be a dinner served and other enjoyments will be indulged in. The Lowell men are organizing a baseball team and plan to hold many practice games before the time of the outing.

Y. M. C. I., Asso. hall, tonight.

CARNIVAL A SUCCESS

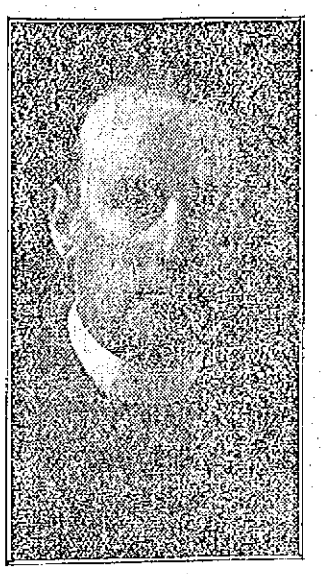

REV. JOHN J. McHUGH.

DR. P. J. BAGLEY.

Annual Event of Ladies' Aid of St. Patrick's Parish

The annual Easter carnival of the Ladies' Aid society of St. Patrick's parish at Associate hall last evening proved to be a great success. The attendance was large and the entertainment was highly enjoyed by all present.

The proceeds of the carnival is used for charity. The Colonial minuet under the direction of Miss Alice Gilligan was a pretty feature and all the young people who took part did exceedingly well. They were as follows: Andrew Barrett, Esther Killoy, Leroy Farrell, Grace Barrett, James Keefe, Marcella Courtney, James O'Sullivan, Alice Saunders. The music by Sheehan's orchestra was highly appreciated throughout the evening.

The next number on the program was a clever sketch entitled "The District School," the cast of characters being as follows: Teacher, Miss Priscilla Prim Hannafin; pupils: Mehitable Connors, Carl Garvey, Venus Crevier, Isadore Harrington, Charity Doyle, Dukie Higgins, Gladys Holland, Reginald Hogan, Mary Ann Lambert, Mugsy Shugrue, Felicia Lynch, Ajax Slattery, Viola Quinn, Lionel Sullivan, Cleopatra Slattery, Ethelbert Tobin, Blossom Sullivan, Marmaduke Whelton; school committee, Cyrus Rourke, Ben Callahan, Hiram Quinn; Miss Julia G. Slattery, accompanist.

General dancing began before 10 o'clock and continued to midnight, with music being provided by Sheehan's Pawtucket orchestra.

The tables and booths about the hall, were all handsomely decorated and they did a thriving business.

The officers of the society are: Miss Josephine Murphy, president; Mrs. D. F. Sullivan, vice president; Miss Helena M. O'Sullivan, secretary; Rev. John J. McHugh, treasurer and spiritual director.

The officers of the evening and those who had charge of the tables were: Dr. P. J. Bagley, general manager; John J. Sullivan, asst. gen. manager; Jeremiah O'Sullivan, Esq., floor director; Dr. John H. Donovan, assist. floor director; Dr. P. J. Meehan and Dr. Harold B. Plunkett, chief aids; Rev. John J. McHugh, chairman of reception committee.

Easter lily table—Mrs. Timothy F. O'Sullivan, chairman; Mrs. Louise Keefe, secretary; Mrs. Jennie Rediker, treasurer.

Poinsettia table—Miss Mary Leary, chairman; Miss Bridges Rourke, secretary; Miss Julia Burns, treasurer.

Japanese tea garden—Miss Veronica Rediker, chairman; Miss Josephine Dunlavey, secretary; Miss Katherine Murphy, treasurer.

Rose table—Miss Margaret Garrigan, chairman; Miss Josephine Rohan, secretary; Miss Catherine McDermott, treasurer.

In the afternoon the children of the parish enjoyed a pleasing program, consisting of musical numbers, followed later by general dancing. The opening number was an overture by the orchestra; song, "Meet Me Tonight In Dreamland," Esther Kelley; Good Night drill by Katherine Meehan, Alice Keleher, Anna Saunders, Anna Doran, Helen Doran, Alice Fitzgerald, Mildred Harrington, Sadie Hession, Mary Judge, Mary McCarthy, Juliette Sheehan, Dorothy Sheehan, Mary Meehan, Alice Donoghue, Margaret McCarthy, Mary Egan, Alice Judge, Eleanor Saunders, Katherine Courtney and Mary Rogers; song, "Good Night, Little Girl Good Night," Dorothy Mahoney; Spanish dance, Helen Mackin; colonial minuet, Esther Killoy, Grace Barrett, Marcella Courtney, Alice Saunders, Andrew Barrett, Leroy Farrell, James Keefe and James O'Sullivan. Miss Veronica Rediker was accompanist; finale, selection by the orchestra. Miss Alice Gilligan had charge.

ALICE GILLIGAN.

Sunlight dance, Assn., April 19.

If you want help at home or in your business, try The Sun "Want" column.

DANCING PARTY

Conducted by Friendship Campers

Lincoln hall was the scene last evening of one of the most successful dancing parties of the season. The affair was the second annual party of the Friendship Campers, one of the most popular organizations occupying quarters on the banks of the Concord. There was a large attendance and all enjoyed the dance order of twenty numbers to the music of Gilmore's orchestra. Those in charge of the affair were:

General manager, John J. Kelliher; assistant general manager, James E. Burns; floor director, James J. Donnelly; assistant floor director, Charles P. Smith; chief aid, Terrence D. Leonard; aids, John W. Daley, John B. Kerwin, Christopher B. Daley, George F. Brennan, William J. Fahey, Albert F. Mohan, John Guthrie, John T. Quinlan; secretary, Patrick J. Kerwin.

STRIKERS FINED

They Pleaded Guilty to Different Charges

NEWBURYPORT, April 18.—In the superior court here yesterday a number of the Lawrence strikers charged with rioting, disturbance of the peace or the carrying of concealed or dangerous weapons came in, pleaded guilty and paid fines varying from $15 to $50.

One who took his case to the jury was fined $100 for alleged intimidation and $10 for alleged disturbance.

Peter Ackeryonia Kaisar Ameen Bistang, Samie Cruce, Cumalli Bell, Amen George, Jere Francise and Guiseppo Izzo were each fined $15, and Angelo Russo was fined $50.

John Christina, charged with intimidation and disturbance, was unable to pay the $110 in fines and was remanded to the care of the sheriff.

MATRIMONIAL

Last evening at 7 o'clock the marriage of Mr. Harrison Edwin Byam and Miss Grace Eveline Hadley was solemnized at the home of the bride's parents, Mr. and Mrs. Frank M. Hadley, 115 South Loring street, the ceremony being performed by Rev. A. Frederic Dunnels, pastor of the Highland Congregational church. The best man was Mr. Walter Byam, a brother of the bridegroom, and the bridemaid was Miss Bernice Sawyer, a niece of the bride. Guests were present from St. Louis, Mo., Hancock, N. H., Newtonville, Mass., Everett, Mass. and East Jaffrey, N. H. A reception was in order following the ceremony. There were many beautiful gifts. Mr. and Mrs. Byam left for a wedding tour on the 9.38 train. Returning to this city they will make their home at 115 South Loring street.

UNDERHILL—BALDWIN

Mr. Henry Edwards Underhill and Miss Laura Baldwin were united in marriage last night at 7.30 o'clock, the ceremony being performed at the home of the bride's parents, Mr. and Mrs. Joel Baldwin in Tewksbury, by Rev. H. H. Bishop of the First Baptist church. Following the ceremony a reception was held after which the couple left in an automobile for a brief wedding tour. On their return they will reside in Haverhill.

STREETER—BUSBY

The marriage of Mr. Carl H. Streeter and Miss Stella Busby was solemnized yesterday afternoon at the home of Rev. S. W. Cummings, 62 Fairmount street, Rev. Cummings officiating. The best man was Mr. Lisle Streeter, brother of the bridegroom and the bridemaid was Miss Florence Busby, sister of the bride. The young couple will make their home in Hudson.

MOODY—BURKE

Miss Hannah Maria Burke, formerly of Boston, and Augustus William Moody, formerly of Lowell, were united in marriage Sunday, the ceremony being performed at the Sacred Heart rectory by Rev. William J. McCarthy. The young couple were attended by Mr. Joseph A. Maguire of Boston as best man and Miss Helen Burke, cousin of the bride. Following the ceremony a reception was held at the new home of the couple, 75 Woodman street.

THE LOWELL SUN

JOHN H. HARRINGTON, Proprietor

SUN BUILDING, MERRIMACK SQUARE, LOWELL, MASS.

Member of the Associated Press

THREE DOLLARS PER YEAR. TWENTY-FIVE CENTS PER MONTH

Temporary Office, 115 Paige street. Telephone 269.

The sworn daily average circulation of The Lowell Sun for the year 1911 was

15,442

Sworn to by John H. Harrington, proprietor, Martin H. Reidy, business manager, and Alfred Pilotte, pressman, of The Sun, before me, January 1, 1912. J. JOSEPH HENNESSY, Notary Public.

SPEED MANIA ON LAND AND SEA

The consensus of public opinion in regard to the Titanic disaster is now and more emphatically will be when all the facts are known, that it was the result of speed madness. The Titanic was a new liner, the largest and most palatial afloat. Why should she not prove the fastest afloat?

That, in all probability, was the question uppermost in the mind of her captain when he took her out for her maiden trip. We have heard much talk of ocean greyhounds of late, the term being applied to the fastest of the ocean liners. We have heard all we want to hear of the ocean greyhounds. Hereafter the fact that any steamer has a reputation for speed will cause passengers to avoid her. Of what account is one day or even two days in a trans-Atlantic voyage when the extra speed is accompanied by risk? Where speed means danger the people do not want it. The public is tired of speed madness and they will demonstrate their feelings on this point in an unmistakable manner in the near future. The one thing demanded above all others in ocean travel is security. People have been led to believe that passengers on ocean liners were as secure as if traveling on a slow going railroad train. It is true there have been few accidents, but when captains and steamship agencies talk of any of these liners as "unsinkable" they have been laboring under a grave error or else they have been deceiving the public. The vessels are built with all the safety devices possible and would not sink in any ordinary accident, but there is none of them that would stand the shock of being dashed at high speed against a mammoth iceberg. When two trains meet in head-on collision the engines leap into each other, as it were, and the rear cars of each train telescope those ahead. But when a steamer nearly 900 feet long strikes an iceberg that perhaps would not be moved by a shock five times as great, what happens? The front of the ship is crushed by the impact and by the enormous force of momentum from behind. This force, considering the fact that the vessel's displacement was 46,328 tons without any cargo and that with a cargo it was probably twice as great, cannot be conceived as striking with the speed of an express train a body relatively immovable; yet the actual force of the impact due to the rapid motion was probably over a million tons.

Expert navigators may give out theories and speculations, but there is absolutely none that will explain the fate of the Titanic except that she was going at high speed and that, too, in a part of the ocean known to be studded with icebergs and on which other steamers but a short time previous had encountered large icebergs. When the tragedy is sifted down to the primal cause that will be found to be speed and not only that but the speed mania. This is the disease that has caused so much prejudice against the auto drivers. The automobile is a magnificent machine, but through the speed mania it is made the terror of the highway. Through its use by reckless men many are killed or maimed for life. The aeroplane is also becoming an instrument of great danger through the speed mania. It is time to take steps to protect the public effectually against the speed mania; to put the necessary restraints upon it on sea as well as on land. At sea it is particularly dangerous because when a great vessel is driven at reckless speed the lives of all aboard are imperilled. That is why there should be a stop to the speed madness in crossing the Atlantic or at sea anywhere else.

We are living in a fast age. No longer do men want to move by ordinary modes of transit. They want the fastest trains, the fastest steamships and the swiftest aeroplanes. They want to put ten years of life into one year, but in the attempt they will find that the faster life is a dangerous life and in most cases it will prove to be a shorter life.

It is too late now to get up any trouble over the strike. The agents may as well give gracefully whatever they are going to give. One or two by some act of haughtiness may cause trouble for all. On the part of the strikers they must understand that no violations of the law will be tolerated. They had better accept the offered increase and whatever other concessions they can get and go to work next Monday morning. They have earned a reputation for orderly conduct which should not be destroyed by disorderly conduct on the last days of the strike.

The insanity plea is to be used in the Richeson case to prove that he never was a man of normal sanity. The same plea can be made for any conscienceless murderer. He is abnormally criminal but that does not mean that he did not know the nature of the crimes he committed. A preacher of religion and morality must certainly have understood the moral responsibility of such crimes as he committed.

Let us hope the Lowell members of the legislature will use their best endeavors to have the appropriation adopted for the river road boulevard. Each of the two counties involved will be assessed 25 per cent. of the cost and the improvment is well worth the outlay.

It is difficult to explain how the few men rescued from the Titanic were taken on the life boats, except that their women relatives refused to go without them.

The Taft campaign seems to lack spirit. The people do not seem to care much for any man who is not ready to abuse them on the slightest provocation.

There are among the rescued on the Carpathia many women who would gladly have gone down with their dear ones on the Titanic.

Some define regulation of wireless telegraphy is necessary in order that the system may be more effective in emergencies.

Lowell has the consolation of having no resident on the ill-fated Titanic.

SEEN AND HEARD

Those who sat in the Titanic's life boats may have witnessed a scene something like this one, described so graphically by Byron:

"Then rose from sea to sky the wild farewell;
Then shrieked the timid and stood still the brave;
And some leaped overboard with dreadful yell
As eager to anticipate their grave;
And the sea yawned around her like a hell,
And down she sucked with her the whirling wave,
Like one who grapples with his enemy
And strives to strangle him before he die."

A unique wedding ceremony was performed in New York recently, when the Rev. W. F. Sheldon united Gordon Lewis Robinson and Mrs. Marie Cass with a poetical version of the usual marriage ceremony, which the bridegroom had composed for the occasion.

The form begins with the proclamation or wedding announcement by the clergyman, who repeated the following lines:

Dearly beloved, we assemble now
In the sight of God to witness the vow
Which this man and woman declare to Thee,
Pledging themselves in sacred unity
As lawfully wedded husband and wife,
To cherish, to love and honor through life;
And we, the children of God's mighty will,
With righteous purpose His law to fulfill,
Proclaim such union a sacred estate,
And in fear of God we do now await
Any just reason why they should not wed,
For in His justice we wish to be led.

Addressing the couple the clergyman then repeated the following lines:

I charge you both in this fearful moment,
When ye stand within God's mighty judgment
To abide in the law of truth and love,
Which, like His will, descends from above:
Binds only those who obey its command,
For the happy marriage is by His hand;
And this is the law we wish to fulfill,
For in doing so we obey God's will.

The following vows were then asked, first of the bridegroom and then of the bride, to which each responded "Yes":

Will thou have this woman to be thy wife,
To love and to honor through all thy life?
For her comfort and care will thou provide
A home where God's law shall ever abide?
And will thou uphold His most righteous word,
Wherein we are witness and thou hast heard?

The minister then followed with the following declaration:

By the solemn pledge I will join thee now
As husband and wife in the sacred vow,
When ye declare to uphold and fulfil
According to law with a righteous will,
And thus to maintain God's holy estate
Where abides the law, thy love and thy fate.

A benediction closed the ceremony.—

If it be true that manners make the man, then it follows as the night the day that manners should be inculcated in the youth of tender years. Therefore, why not teach manners in the schools?

The average woman who tells you that she positively dreads the thought of her thirtieth birthday is but worrying over the past.

The unsinkable ship has not yet been launched.

LOWELL OPERA HOUSE

Friday, April 19th, will be "Knights of Columbus Night," at the Opera House, when the officers of the local council will attend in a body, the performance of James Hallock Reid's powerful play, "The Confession." It is said that the play unfurls a dramatic story of power, strength and literary merit, and one that runs the gamut of human emotion, and yet there is not a line to offend the most sensitive. A vital subject has been chosen and is presented in a series of dramatic and absorbing stage pictures, by a company of exceptional merit. Performances of this play are to be given afternoon and evening and the sale of seats indicates a lively interest in the forthcoming production.

"THE COUNTRY BOY"

The dialogue in the great comedy of New York life, "The Country Boy," reveals the author, Edgar Selwyn, as a master of pungent and humorous slang. Mr. Selwyn has written a synopsis of the plot in the style of the speedy jargon of Broadway.

A certain young man who has succeeded in extricating himself from an up-state town site where the turtles are the betting favorites at the race track, sailed up the bay and dropped anchor in a boarding house just off the big lane. He had a few choice theories about the figure he would cut in the metropolis and he had decided that he could occupy a large area inside the city limits. He was sure that Manhattan Island was about as easy as when the Dutch bought it for $24.00 and a few quarts of fire water from the dusky Redskins.

Under his friends' tuition he might have safely navigated the Rapids and learned that the yellow lights along Broadway mean the same as red lights on the steep railroad grade. In the meantime the "little girl" at home came to town with her Dad, the leading citizen and moral pillar of the community from which he had henced. They dropped in to look him over and see how far he had advanced toward the goal but they found him wanting in several directions from the weakest link in his backbone. Then he was ready for the consolidated gas route. One of his pals in the boarding house made another sort of a killing on a Roulette bunch. He wanted to invest it right away but before he had a chance to stray out and have it taken away from him by a handsome shark with some pretty stock certificates the Country Boy and a third companion induced him to soak it into a weekly paper away back in the Old Home town.

The rest was a cinch. The paper paid dividends, the Country Boy proved himself a big frog in a small puddle and the right little girl strayed in at the right moment for a happy curtain.

"The Country Boy" will appear at the Opera House Saturday, April 20, matinee and night.

LEW DOCKSTADER

"Lew Dockstader's Great Minstrels" will be the offering at the Opera House, Monday night, April 22. The many lovers of this form of amusement will be gratified to learn that Lew Dockstader and his capable assistants will offer a brand new budget of novel surprises. New jokes, new stories, new songs, new gags, new dances, in fact, everything will be new from the first curtain to the last. The company includes, in addition to Mr. Dockstader, Neil O'Brien, Manuel Romain, "Lee" Copeland, "Happy" Naulty, Pete Detzell, Frank Farron, Master Leo, Henry DeCunea, Major Nowak, Don Ferrandon and sixty other well known burnt cork artists. A salient feature of the organization is Dockstader's famous band and orchestra under the direction of E. V. Cupero.

MONTGOMERY & STONE

David Montgomery, of Montgomery and Stone, the two favorite comedians who are coming to Lowell April 23, after their Boston engagement to again present that enjoyable musical comedy, "The Old Town," is trying to make preparations for his annual European trip. Mr. Montgomery finds himself in a quandary. He promised himself years ago that when he had money enough he would visit some new country in Europe every year. He kept his promises so well that he now finds difficulty in finding any European country of interest which he has not already visited. Mr. Charles Dillingham has offered a suggestion which may help Mr. Montgomery out of his trouble. Mr. Dillingham mentioned a little known republic about the size of the state of Rhode Island hidden some place in the mountains between France and Spain. The trouble is that Mr. Montgomery has forgotten the name of this little country which by the way is a republic, and Mr. Dillingham has gone to Europe himself. Perhaps some bright boy or girl in the public schools can aid Mr. Montgomery's faulty memory while he is playing at the Opera House, April 23.

KEITH'S LOWELL THEATRE

When a piper plays his bagpipe he always keeps walking because the music makes him walk, and when he plays before an audience the latter finds it difficult to keep its feet still for there is inspiration galore in a bagpipe. If you doubt the fact go to Keith's and hear the Sutcliffe troupe of pipers, dancers and acrobats. They play all the noted Scotch airs and dance all the reels and jigs of Scotland and finally do a clever acrobatic act. In addition to the pipers there is a hard working little bass drummer who pounds with two sticks and does an acrobatic-comedy-musical act, all in one. The Lancton-Lucier company which presents a funny conceit entitled "Heaps of Hilarity" certainly draw out the laughter. Miss Lucier is one of the funniest women ever seen here and she has a line of comedy all her own. Mr. Lancton is a clever comedian of the acrobatic order, while Mr. White, the third member is a pleasing singer. "Happy" O'Neil, the song and funny story man who is assisted on the piano by O. A. Story has many friends in Lowell having appeared here with the Bachelors last year. Mr. O'Neil's act gets the crowd at each performance. Miss Elsie Dorr supported by a competent company gives an excellent interpretation of a delicately pathetic sketch, Dogmar Delmar and Elsie Polk, the musical witches have a classy musical act. One plays the harp and the other the violin and their work is of a high order. The Three Romans, two men and a woman present an unusual athletic act performing on the perpendicular Roman ladder. Johnson, Howard and Liscetti, the three acrobatic tramps would make a wooden Indian laugh. Evans and Vidocq are black face artists of a funny order. Carney and Wagner are dancing comedians with a clever act and then there are the pictures.

MERRIMACK SQUARE THEATRE

There are several things in this week's bill at the Merrimack Square theatre to recommend to the theatregoer. The entire program is made up of first-class acts, and in combination the offering provides excellent entertainment. "Erin's Isle," an Irish sketch in which singing and elaborate staging of scenes taken from well known spots in Ireland, make it most enjoyable. The three members engaged in the cast are all capable entertainers and thus far their work has scored a big hit with the patrons. Steele and McMasters, comedy roller skaters, provide rich humor that keeps their audiences in roars from first to last. The pair perform many difficult stunts on the rollers. Alice D'Garmo, the Queen of the Air, accomplished many difficult stunts, and Betty Beauvere, assisted by Willard Reed and Miss Nancy St. John, give a delightful musical sketch, entitled "Colonial Times." The photo-plays for the last three days are especially interesting and are alone worth the price of admission. Selections from the light opera "The Dollar Princess" will be featured by the Merrimack Square Theatre Concert orchestra on Friday night. Patrons should remember that the subscription list is still open to those who wish to have their favorite seats reserved for them from week to week. It costs no more. Why not try it. Box office telephone 2053.

ACADEMY OF MUSIC

The greatest school act ever played will be put on the coming three days at the Academy of Music by the Savoy Comedy quartet. Following this is Freeman the Handcuff King who is a distinct novelty in his line for the reason that he escapes from the ordinary handcuffs in about one-half the ordinary time required by this class of performer. Fun in a Chinese Laundry is the offering of the stock company and Eddie LaRose is to take the part of Fong Toy. The pictures are especially good, featuring the Spartan Mother and the Runaway Leopard.

ANNUAL CONCERT

Of the Dartmouth Glee Club

The annual concert of the Dartmouth glee and mandolin club from Hanover was held last night at Colonial hall under the auspices of the Phi chapter of the Gamma Delta Psi fraternity. The attendance was very large and each number on the program which was divided into two parts met with great approbation and frequent encores were demanded.

The program in full was as follows:

PART ONE.

Dinah,
Frederick Field Bullard.
Glee Club.
Moustrat Viam,
Alfred E. Joy, arr. by Walter Jacobs
Evening Chimes,
T. H. Rollinson, arr. by H. F. Odell
Mandolin Club.
Violin solo ..... Selected
Mr. Griffith.
Hanover Winter Song..... Hovey, '85
Glee Club.
String Quartet ..... Selected
Messrs. Griffith, Blanchard, Lewis and Parkinson.

PART TWO.

Ah Sin—A Chinese Oddity,
Walter Rolfe, arr. by Walter Jacobs
Mandolin Club.
Popular Medley ..... Arr. for the Club
Glee Club.
String Quartet ..... Selected
Messrs. Griffin, Blanchard, Lewis and Parkinson.
Ukalaliles ..... Selected
Mr. Geller and Mr. Ickes.
Overture Mosaic
Arr. by G. L. Lansing
Mandolin Club.
De Pickaninnies Gone to Sleep,
J. Rosamond Johnson
The Dartmouth Song ..... Segur, '92
Glee Club.

Immediately after the concert, which ended shortly after 10 o'clock, general dancing was in order, and continued until nearly 1 o'clock.

CHELMSFORD

Frank Carr, a pupil of the first grade of the Centre school, had a narrow escape from drowning yesterday. He with others was playing near the pond at the mill, and while leaning over the raceway lost his balance and fell into the pond. The water at this point is about four feet deep, but the little fellow managed to cling on to a side of the raceway until Everett Boulter, one of the third grade pupils came to his rescue and pulled the frightened lad to land.

If you want help at home or in your business, try The Sun "Want" column.

THE LOWELL PITCHERS

Showed Up Well in Yesterday's Game With Providence

The Providence Grays of the International league were with us yesterday at Spalding park. They came here to get some practice prior to opening their league season today. They got it too, and they had to go some. Despite the fact that Lowell is a Class D team our Grays made the Providence boys play hard all the time and the latter just nosed out a victory, the score being 4 to 3.

In the Providence lineup Manager Fred Lake has a number of former big leaguers, and at times the latter displayed their experience by pulling off some very classy plays. The Lowell team played a great game and when one stops to think of the calibre of the men on the opposing team the exhibition that Lowell put up will be appreciated.

Present at the game was Steve Flannigan, former manager of the Brockton team who is now doing scout duty for the major league.

The Lowell pitchers showed up well. In the first three innings, Zeiser, who came in from the Milwaukee team in exchange for Fluharty, performed and he gave an excellent exhibition. He blanked the team for the time he pitched and only allowed one hit. Wolfgang went in for the next three and the visitors got four hits, but only scored one run. A feature of Wolfgang's work was striking out two men in the fourth inning with the bases crowded and the last man went out on three pitched balls. In the last trio of innings Maybohm worked and though he only allowed two hits, an error and a base on balls netted three runs for the Providence team, and the game.

The hitting was pretty even, each team getting 7 bingles. As some of the fans on the first base side lines called to Manager Gray to give Miller a chance, the latter was sent to first in place of Wright. He is a lanky fellow and looks like a good one though he fell down on the first chance he got.

The visitors showed up well and they are all big men. In the lineup were several whom followers of the game have read about in the big show. One of these is Schmidt, who caught many a world's series game with the Detroit Tigers. He gave a fine account of himself and during the game exchanged greetings with the real "dopers" on the third base bleachers. He showed that he has considerable speed left and speed was the feature of the entire team. At shortstop Rock showed great form. He showed that he is a very heady player. Atz, at second, who covered that position for the Chicago White Sox a few years ago, contributed several classy plays. There was no scoring until the sixth when the visitors sent one man over. In this inning, with one out Elston got a base on balls and stole second. Atz fanned. Gillespie singled and Elston scored.

Each team got two runs in the seventh. For Providence, Rock went to first on four wide ones and took second on Schmidt's sacrifice. Harden got by on Miller's error. Tutwiler hit to Maybohm who got Rock at third. Lathers hit to left and Harden and Tutwiler came home. In Lowell's half Magee got on through a boot by Atz, but was forced at second by Miller. Boultes and Nye came across with hits and Miller counted. Boultes and Nye came across with hits and Miller counted. Boultes scored on a wild pitch.

In the eighth inning Providence scored one which gave them the game. Elston slammed out a beaut of a three-bagger and scored on a squeeze worked to perfection by Atz. In the latter part of the inning Pop Rising made the longest hit of the game sending the pill to the extreme corner of left field. He got as far as third and scored when Magee grounded out to the initial sack. There was no more scoring.

The score:

PROVIDENCE

Tutwiler, lf	4	1	2	1	0	0
Lathers, 1b	4	0	1	15	0	0
Drake, cf	3	0	1	1	0	0
Elston, rf	3	2	1	2	0	0
Atz, 2b	3	0	1	1	3	1
Gillespie, 3b	4	0	1	1	2	0
Rock, ss	3	0	0	2	5	0
Beckendorf, c	2	0	0	2	0	0
Schulz, p	2	0	0	0	5	0
Schmidt, c	1	0	0	2	0	0
Harden, p	2	1	0	0	2	0
Totals	31	4	7	27	17	1

LOWELL

White, rf	4	0	1	1	0	0
Cooney, ss	4	0	1	3	0	1
Rising, cf	3	1	1	0	0	0
Magee, lf	4	0	1	4	1	0
Wright, 1b	2	0	0	7	0	0
Boultes, 3b	3	1	1	1	6	0
Nye, 2b	4	0	1	1	3	0
Lavigne, c	4	0	0	7	2	0
Zeiser, p	0	0	0	0	0	0
Ferrin, x	1	0	0	0	0	0
Wolfgang, p	1	0	0	0	3	0
Miller, 1b	2	1	0	3	0	1
Maybohm, p	1	0	1	0	1	0
Totals	33	3	7	27	16	2

x—Batted for Zeiser in the 3rd.

Providence	0	0	0	0	0	1	2	1	0	—4
Lowell	0	0	0	0	0	0	2	1	0	—3

Three base hits: Tutwiler, Elston. Fising. Hits: Off Maybohm 2 in 3 innigs; off Zeiser 1 in 3 innings; off Wolfgang 4 in 3 innings; off Schulz 3 in 5 innings; off Harden 4 in 4 innings. Sacrifice hits: Drake, Schmidt, Atz. Double play: Rock, Atz and Lathers. Left on bases: By Providence 2; by Lowell 4. First base on balls: By Schulz 1; by Wolfgang 1; by Maybohm 1. First base on errors: By Providence 2; by Lowell 1. Struck out: By Schulz 1; by Zeiser 1; by Harden 2; by Wolfgang 4; by Maybohm 1. Wild pitch: Harden. Stolen base: Elston. Time: 1.40. Umpire: William Merritt. Attendance: 300.

Follow the crowd, Asso., April 19.

TODAY'S STOCK MARKET

NEW YORK MARKET

Stocks	High	Low	Close
Amal. Copper	84¼	82⅞	83⅝
Am Car & Fn	60¼	60	60
Am Cot Oil	52¼	52½	52½
Am Hide & L pf	24¾	24¾	24¾
Am Locomo	43⅞	43½	43⅝
Am Smelt & R	86	84¾	84¾
Am Smelt & R pf	107¾	107¾	107¾
Anaconda	43½	43	43
Atchison	108¾	108¼	108⅜
Atch pf	103¾	103¼	103¾
Balt & Ohio	108¼	107½	107⅞
Br Rap Tran	83¼	83	83
Canadian Pa	253⅞	252⅝	252½
Cent Leather	27	26⅛	26¼
Cent Leather pf	93½	92⅞	93
Ches & Ohio	80¼	79⅞	79⅞
Chi & Gt W	19¾	19	19
Col Fuel	30⅞	30¼	30⅜
Consol Gas	144	143¾	143¾
Del & Hud	171	170	170
Den & Rio G	23½	23	23
Den & R G pf	42⅜	42	42
Erie	37½	36⅝	37
Erie 1st pf	56	55½	55½
Gen Elec	170¾	170½	170½
Gt North pf	132	131⅛	131⅜
Gt No Ore ctf	39⅞	39⅞	39⅞
Int Met Com	20⅛	19¾	19⅞
Int Met pf	59	58½	58⅝
Int Paper	14⅛	13⅞	14
Int Paper pf	56¾	55⅞	56¾
In S Pump Co	29½	29	29½
Kan & Texas	30¼	29⅞	29⅞
Kan & T pf	65	65	65
Louis & Nash	160	159¾	159¾
Mexican Cent	29½	29⅛	29⅛
Missouri Pa	44¼	43	43¼
Nat Lead	57¾	57½	57½
N Y Central	120	119	119½
No Am Co	84⅞	83¾	73¼
Nor & West	113⅞	112½	112⅝
North Pacific	121½	120¾	121
Ont & West	40⅛	40⅛	40⅛
Pennsylvania	125⅝	125¼	125½
People's Gas	108⅝	108⅜	108⅜
Pressed Steel	35	34½	34¾
Ry St Sp Co	34¼	34	34¼
Reading	166	164⅝	165¼
Rep Iron & S	23¾	23½	23½
Rep I & S pf	78¾	78⅜	78⅜
Rock Is	29⅞	29⅞	29⅞
Rock Is pf	58¼	56¾	57
St L & So'wn	33	32¾	33
St Paul	111	110½	110½
So Pacific	113	112¼	112⅞
Southern Ry	29⅞	29⅝	29⅝
Southern Ry pf	73⅞	73¾	73¾
Tenn Copper	41¼	41	41
Third Ave	38½	37½	37¾
Union Pacific	173⅜	171¾	171⅞
U S Rub	65½	65	65¼
U S Rub pf	112¾	112¾	112¾
U S Steel	72	70	70
U S Steel pf	113¾	112¾	112¾
U S Steel 5s	102⅝	102⅝	102⅝
Utah Copper	64¾	63⅞	64
Wabash R R	8⅜	8⅜	8⅜
Westinghouse	75½	75	75
Western Un	82⅝	82⅝	82⅝
Wh & L Erie	8⅝	8⅝	8⅝
W & L E 2d pf	25¼	25¼	25¼
Wiscon Cen	57	56	57

Boston Market

BOSTON, April 18.—The strength of copper shares in the local stock market continued today. Tamarack was the feature of the forenoon trading with an advance of 3¾.

STOCK MARKET

WAS STEADY AT THE CLOSE THIS AFTERNOON

Increase in Amalgamated Copper Dividend—General List Was Almost Motionless—There was a Stiffening Towards the End

NEW YORK, April 18.—The stock market opened today with general advances, New York Central being the most prominent feature. U. S. Steel also showed strength as did the issues of the independent steel and iron companies, including Republic Iron & Steel and Bethlehem Steel. Rock Island common and pfd. made substantial gains with marked strength in American Smelthing and Can. Pacific. Bonds of the International Mercantile Marine Co. rose fractionally. Minor declines were made by Southern Pacific, Great Northern, Southern Railway, Lehigh Valley, Atchison pfd. and American Can.

In the standard group, U. S. Steel and N. Y. Central were the features of the first hour, the latter touching 120, its highest figure in considerably over a year. Gains of a point or more were made by Canadian Pacific, Baltimore & Ohio, Rock Island common and preferred and Western Maryland, while such specialties as American Linseed common and preferred, Pressed Steel, American Beet Sugar, Virginia-Carolina Chemical and the Corn Products and Central Leather stocks were off from one to two points.

Heavy selling just before noon wiped out practically all early gains with Union Pacific under yesterday's close.

Prices went down further after midday before the selling movement exhausted itself. No effort was made to force a rally and trading speedily became around the low figures.

Dealings were nominal in the afternoon with no changes of note aside from continued activity in the steel shares, Bethlehem Steel common and preferred made further upward movements but other fluctuations were exceedingly narrow.

The market closed steady. The inevitable realizing on news followed the announcement of the increase in the Amalgamated Copper dividend to four per cent. and the price fell to the lowest figure of the day. The general list was almost motionless. Toward the end there was an appreciable stiffening all around.

Money Market

NEW YORK, April 18.—Prime mercantile paper 1¾@4½. Sterling exchange firm at 484.25 for 60 day bills and at 487.30 for demand. Commercial bills 483½. Bar silver 59⅝. Mexican dollars 47. Government bonds steady. Money on call steady, ruling rate 3, last loan 2½, closing bid 2¾, offered at 3. Time loans dull, 60 days 3⅛, 90 days 3¾, six months 3¾.

BOSTON MARKET

Stocks	High	Low	Close
Adventure	10⅞	9½	10⅝
Allouez	50	48¾	49
Am Ag Chem Com.	60½	60¼	60¼
Am Ag Chem pf	100¾	100½	100¾
Am Pneumatic	4	3¾	
Am Tel & Tel	146	145⅞	146
Am Woolen pf	91½	91¼	91½
American Zinc	27	26¾	27
Arcadian	5½	5½	5½
Arizona Com	6⅛	6	6
Bos & Corbin	8	7¾	7¾
Boston & Maine	100	100	100
Cal & Arizona	74½	74	74½
Cal & Hecla	500	485	488
Centennial	27½	26⅞	27
Copper Range	66	65½	65¾
Daly-West	6¾	6¾	6¾
Franklin	15⅛	14¾	15
Giroux	5⅞	5⅞	5⅞
Granby	59¾	57⅞	58
Greene-Cananea	9⅜	9¼	9⅜
Indiana	19¾	18½	19⅞
Isle Royale	29½	28¾	29¼
Lake Copper	47¾	47	47
Mass.	9	8¼	8¾
Michigan	5	3¼	5
Mohawk	67	66¼	66¼
Nevada	19¾	19¾	19¾
Newhouse Mines	1⅛	1⅛	1⅛
N Y & N H	138	138	138
North Butte	33½	33	33
Old Dominion	56¼	54¾	56
Osceola	121	119½	119½
Quincy	90	89	89
Shannon	15½	15⅛	15¼
Superior Copper	37½	36	36½
Tamarack	51	48	49¾
Trinity	8	8	8
United Fruit	186	185½	186
United Sh M	52	51½	51½
U S Smelting	39½	39½	39½
U S Smelting pf	49	49	49
Utah Cons	14⅞	14½	14½
Utah Copper Co	64½	64	64
Winona	7	7	7
Wolverine	116¼	115½	115½

BOSTON CURB MARKET

Stocks	High	Low	Close
Amal Nev	5½c	5½c	5½c
Bay State Gas	30c	29c	30c
Boston Ely	2⅛	2	2⅛
Davis-Daly	1⅞	1¾	1¾
First National	3½	3⅜	3⅜
La Rose	3¾	3¾	3¾
Majestic	81c	71c	81c
Nev Douglas	4⅝	4½	4½
Ohio Copper	1½	1½	1½
Oneco	3½	3½	3½
Raven	43c	42c	43c
R I Coal	10	10	10

Cotton Futures

	Opening	Close
April	11.25	11.35
May	11.46	11.45
June	11.45	11.40
July	11.55	11.59
August	11.52	11.60
September		11.60
October	11.63	11.67
November	11.59	11.68
December	11.64	11.73
January	11.62	11.70
February	11.65	11.70
March	11.70	11.78

Exchanges and Balances

BOSTON, April 18.—Exchanges, $29,991,991; balances, $1,974,863.

ITALIAN WARSHIP

Reported Sunk at Entrance of the Dardanelles

CONSTANTINOPLE, April 18.—The Italian fleet is reported to have appeared at the entrance to the Dardaneiles straits. One Italian warship is said to have been sunk.

TWELVE WAR VESSELS

ATHENS, Greece, April 18.—Two divisions of Italian war vessels, each containing a dozen ships, passed Skiro island in the Aegean sea yesterday sailing to the north.

CARPATHIA DECLINES TO ANSWER

WASHINGTON, April 18.—The navy department this morning gave out a despatch sent by the Salem at 8 a. m. corroborating the numerous despatches declaring that the Carpathia has persistently declined to answer any message of inquiry, although sometimes acknowledging calls.

FOUR STRAIGHT WINS

Lowell Textile Defeated Boston University

In a rather uninteresting and one sided game the Textile boys added another victory to their list yesterday afternoon by defeating Boston university to the tune of 17 to 4. The game was rather drawn out due to repeated errors by the visitors who became rather discouraged when the locals got away with a flying start, scoring six runs in the first inning and establishing a lead which would be next to impossible to overtake.

Pinanski featured in the hitting making three clean ones, two of which were good for two bases, while Brickett slammed a lively one over center field in the fourth which sent him romping around the diamond for three bags and started another slugging match for the locals.

Although crippled in today's game by a change in the lineup owing to the injury of Catcher Thaxter in the game with Rindge on Saturday, the local team has yet to taste defeat as today's game made it the fourth straight victory. The score:

TEXTILE

Cleary, lf	4	3	1	1	1	1
Niven, ss	2	3	0	2	0	1
Pinanski, rf, 2b	4	3	3	0	0	0
Brickett, p	5	1	1	2	4	0
Davieau, cf	4	2	1	2	0	0
Branson, 3b	2	1	1	0	1	0
Kelsey, 3b, 1b	0	1	0	0	0	0
Lawson, 2b, 3b	4	1	1	2	2	0
Christy, 1b	3	0	0	6	0	0
Richardson, c	3	1	2	6	0	0
Casey, rf	4	1	0	0	0	0
Totals	32	17	10	21	8	2

BOSTON

Wigren, 3b	3	2	1	2	1	1
O'Neill, ss	4	0	0	1	1	2
Goode, lf	4	1	3	2	0	0
Campbell, c	4	1	1	4	1	1
Greene, 2b	3	0	1	3	2	1
Lepper, p	2	0	0	1	3	0
Armstrong, 1b, cf	3	0	0	3	0	2
Hinckley, rf	3	0	0	0	0	0
Martin, cf, 1b	3	0	0	2	0	0
Totals	26	4	6	18	8	8

Textile	6	0	0	3	8	0	—17
Boston	0	0	3	0	0	1	—4

Two base hits: Cleary, Pinanski 2, Lawson. Three base hit: Brickett. Hit by pitched ball: Lepper. Passed ball: Campbell. First base on errors: Textile, 7; Boston University, 1. Struck out: By Brickett 6; by Lepper 3. Bases on balls: By Brickett 3; by Campbell 7.

Kittredge's orch., Asso., April 19.

Y. M. C. I., Gilmore's, Asso., tonight.

PLUMBERS WON

DEFEATED MONTAUKS AT THE BRUNSWICK ALLEYS

At the Brunswick alleys last night the Plumbers took two strings and total from the Montauks. The score:

Plumbers

	1	2	3	Tl
Hessian	69	93	113	275
Quirk	82	89	97	268
Weldon	86	79	50	215
Shepard	106	83	101	289
Burns	92	98	88	278
Totals	435	441	479	1355

Montauks

Cardin	87	80	76	243
Hoye	107	76	68	251
Quinn	128	95	93	316
Mulligan	105	97	98	300
Sub	69	79	80	228
Totals	496	427	425	1348

RODDY AND GODDARD

In Good Condition for Marathon Tomorrow

Christy Roddy and George H. Goddard of this city who will appear in the Boston marathon run tomorrow finished their training for the event with a ten mile run yesterday. Both are in the pink of condition and expect to be among the leaders in the great run. They will leave Lowell tomorrow morning on the 6.30 o'clock train.

THIEVES GOT $100

The Station at Southboro Entered

SOUTHBORO, April 18.—Only $100 in money was secured by robbers who broke into the New York, New Haven & Hartford railroad station, the postoffice, the C. B. Sawin grain store and the grocery store of R. S. Schnare here early today. The burglars blew the safes in the railroad station and the postoffice. At the railroad station they secured the money but they found nothing in the postoffice safe.

Y. M. C. I., Asso. hall, tonight.

Have you fixed your screens? Paint them with The Thompson Hardware Co.'s screen paint.

Kittredge's orch., Asso., April 19.

BASEBALL GAMES POSTPONED

National at Chicago—Chicago-Cincinnati game postponed, rain.

National at Philadelphia—Boston-Philadelphia game postponed, rain.

American at Detroit—Cleveland-Detroit game postponed, rain.

American at Washington—Philadelphia-Washington game postponed, rain.

American at Boston—Boston-New York opening game postponed, rain.

National at New York—New York-Brooklyn game postponed, rain.

Y. M. C. I., Gilmore's Asso., tonight.

A SLIGHT FIRE

IN BRADLEY BUILDING IN CENTRAL STREET

An alarm from box 112 was pulled in yesterday afternoon for a slight fire in the Bradley building which is under construction in Central street. The fire started in a coat belonging to one of the employes, the latter having left a lighted pipe in one of the pockets of his coat. The partition on which the coat was hanging was burned but the firemen prevented the blaze from spreading.

Follow the crowd, Asso., April 19.

AMATEUR BASEBALL

All roads will lead to Lincoln park on the afternoon of Patriots day, when the Lincolns will cross bats with the strong Y. M. C. A. team that captured the pennant in the strong Brook league for the past three years. The Y. M. C. A. will have the same team that represented the association in the past, so the game should be hotly contested from the start, as the rivalry is intense between the two teams. The Lincoln's schedule calls for games with some of the fastest amateur and semi-professional teams in the state, and there should be some lively times at Lincoln park this summer. The team has an open date for Saturday, April 20, and would like to hear from the Y. M. C. I., Brooksides, C. Y. M. L., or Manhattans.

The Pawtucket Grays will open the season with the Riversides Friday afternoon, Patriots day at 3 o'clock on the North common as the permit for No. 1 grounds has been granted.

The Mysteries have a great baseball team and would like to play any team in the city at the age of 14 or 15. Send all challenges to Lawrence Hart, 107 Fulton street. They will play the Holy Name Juniors Friday, April 19th on the Mysteries' grounds.

AMERICAN LEAGUE STANDING

	Won	Lost	P. C.
Boston	4	1	80.0
Philadelphia	3	1	75.0
Cleveland	4	2	66.7
Chicago	3	3	50.0
Detroit	3	3	50.0
Washington	2	2	50.0
St. Louis	2	4	33.3
New York	0	5	00.0

AMERICAN LEAGUE RESULTS

At Cleveland: St. Louis-Cleveland, rain

At Philadelphia: Boston-Philadelphia, rain.

At Chicago: Detroit-Chicago, rain.

At New York: Washington, New York, rain.

GAMES TODAY

(American League.)

New York at Boston.
Philadelphia at Washington.
Cleveland at Detroit.
Chicago at St. Louis.

NATIONAL LEAGUE RESULTS

	Won	Lost	P. C.
Cincinnati	4	1	80.0
St. Louis	4	1	80.0
Philadelphia	3	2	60.0
Boston	3	3	50.0
New York	3	3	50.0
Brooklyn	2	3	40.0
Chicago	1	4	20.0
Pittsburgh	1	4	20.0

NATIONAL LEAGUE RESULTS

At Boston: New York 4, Boston 1.

At Brooklyn: Philadelphia-Brooklyn game postponed, rain.

At Cincinnati: Cincinnati-Chicago game postponed account Chicago team delayed by wreck.

GAMES TODAY

(National League.)

Boston at Philadelphia.
Brooklyn at New York.
St. Louis at Pittsburgh.
Cincinnati at Chicago.

Dance, Prescott hall, tonight.

PRINCIPALS READY

For Bouts at Lowell Social and Athletic Club

The bill for tomorrow night at the Lowell Social and Athletic club is one of the best that has ever been arranged by Matchmaker Gardner. In the main bout two of the fastest men in the New England states at their weight are scheduled to appear. One is Billy Nixon, the champion of New England. He has met some of the fastest men at his weight in the country and has established a great record. In his bout with Battling Nelson he showed that he possesses a knockout with either hand and he also displayed that he is very clever on his feet. His footwork was a great factor in the bout; he has trained well for this meeting and reports that he is in the pink of condition. Eddie Flynn who will oppose the fast Nixon is also among the leaders at his weight. He held the lightweight amateur championship for several years. After entering the professional ranks he has never been defeated. He is anxious to win tomorrow night and promises to put up a lively exhibition. The bout calls for 13 rounds and should be fast. The semi-final is also a very classy number; this will be furnished by Young Boyle and Lowell and Chester Bernard of Lynn. These are pretty evenly matched and their offering ought to be very interesting. They are scheduled to go 8 rounds, but each expects to win before the limit is reached. The remainder of the program includes two preliminaries and both look very good. In the first one Billy Will, who hails from Forge Village, and Young Joe Grim of Boston will exchange greetings.

Y. M. C. I., Gilmore's Asso., tonight.

SOCCER NOTES

The Lowell Athletics, formerly the Y. M. C. A. soccer team, will travel to Maynard Friday to play the strong team of that neighborhood. The local team has played there twice before, the first time being defeated and the second time returned with a victory. The following players will report Friday at the depot at 10.45: Greenwood, Swindells, Blackburn, Mahon, Hoyle, Kelly, Taylor, Burrows Bros., Pinkerton, Brown and Clegg.

WIDENER WAS LOST

NEW YORK, April 18.—A wireless despatch received here at the White Star line offices gives the information that George D. Widener of Philadelphia is not among the survivors of the Titanic aboard the Carpathia.

25,000 MORE FLOOD SUFFERERS

MEMPHIS, April 18.—The break in the main line levee on the Mississippi river yesterday, four miles below Rosedale, Miss., and another on the Arkansas river, added 25,000 persons to the list of flood sufferers in southern Arkansas, northeastern Louisiana and northwestern Michigan, the yellow flood inundating an area of rich cotton country almost as large as the New England states. The plight of thousands of homeless people is pitiable. Hundreds are marooned in isolated places. Many have been without food for days and scores are suffering from want of clothing. Officials of the national government have combined forces with state officials to carry relief to as many as possible. The need of motor boats and skiffs to be used in rescuing persons in trees and from housetops is extreme and all available craft has been bought or chartered by the officials. The water is rising rapidly at Tallulah, La. Rescue parties are trying to carry inhabitants to Milliken's Bend, where a temporary refuge camp will be established.

BOODLE CHARGE

Made Against the Roosevelt Managers

WASHINGTON, April 18.—Director McKinley of the national Taft bureau today issued a statement calling attention to the alleged use of money in the Roosevelt campaign.

"The lavish expenditure of money in this campaign by the backers of former President Theodore Roosevelt," says the statement, "has led to the question being raised: "Were the victories of Roosevelt in Pennsylvania and Oklahoma due to a great popular demand for his re-nomination or to the use of money?"

Further along Mr. McKinley says: "In no pre-convention campaign in the history of the country has money been used in such large sums, amounting, in view of the general verdict of the country, with respect to certain expenditures by senators of the United States, to plain bribery and corruption, as has been expended by the backers of Theodore Roosevelt."

Mr. McKinley declares that the Roosevelt forces spent large sums in Oklahoma; that they distributed $100,000 in Allegheny county, Pa., including Pittsburgh, by issuing 20,000 pieces of "scrip" in $5 denomination to "messengers," that the total Roosevelt expenditures in Pennsylvania were between $250,000 and $500,000, that in New York county alone $200,000 was spent in an endeavor to influence the primaries, and that efforts were made to "buy out" precinct captains in New York.

"In this connection," said the McKinley statement, "one district captain in New York did sell out to the Roosevelt managers, plainly showing that Mr. Roosevelt was not the candidate in answer to a great popular demand but the beneficiary of a bag of good, hard dollars."

Sunlight dance, Asso., April 19.

MATRIMONIAL

The marriage of Mr. Frederick Gregoire of Canada and Miss Marie Eva Paris of this city was solemnized last night at 7 o'clock at Notre Dame de Lourdes church, the ceremony being performed by Rev. Leon Lamothe, O. M. I. The young couple were attended by Messrs. Louis Lebrun and Arthur Paris. They left on the 9.10 o'clock train for Canada where they stay at Guantanamo bay, Cuba.

SPANISH WAR VETERANS

FALL RIVER, April 18.—Advance delegations of representatives to the annual encampment of the United Spanish war veterans are arriving here preparatory to participating in the opening festivities tonight in Anawan hall. The delegates will be welcomed by Mayor Higgins and following his address and remarks from prominent members of the orders there will be a "smoker."

CITY OF LOWELL

No. 36 Drug. April 18, 1912.

Notice is hereby given under Chapter 100 of the Revised Laws, that John B. Kirwin of the firm of J. B. Albert Johnson & Co. has applied for a license to sell intoxicating liquors, of the sixth class as (Druggist) at No. 389 Central street and bulkhead on Central street, in five rooms on first floor and cellar.

By order of the License Commission,
JOHN J. MULLANEY, Chairman.

107 WERE KILLED

Miners in Clash With the Russian Soldiers

IRKUTSK, Siberia, April 18.—One hundred and seven gold miners were killed and 80 more wounded in a fight with Russian soldiers at the Lena Gold Mining Co.'s workings in this vicinity. Details of the fighting and of the cause of the trouble have not been ascertained.

A SETTLEMENT

REACHED BY STATIONARY FIREMEN AND MANUFACTURERS

FALL RIVER, April 18.—A conditional settlement has been reached between the Fall River local of stationary firemen and the Cotton Manufacturers' association over the differences involving increase in wages and shortening of working hours. As a result of a conference held today between the executive committee of both factions the union men have voted unanimously to return to work on Monday morning.

LOCAL NEWS

The Edith Prescott Wolcott Auxiliary No. 3, United Spanish War Veterans of this city, is well represented at the department convention which is being held in Fall River. The following ladies from the local auxiliary are attending as delegates: Mrs. Jennie Jeyes, pres., Mrs. Minnie Esterbrook, Mrs. Edith Chandler, Mrs. Kate Green, Mrs. Alice E. Goodwin and Mrs. Blanche M. Jelly and Mrs. Margaret E. Bellamy.

Messrs. Cornelius Griffin and Wm. Mooney, two popular conductors of the local division of the Bay State Street Railway company will conduct a theatre party from this city to Lawrence on next Monday evening. A special car has been chartered and it will leave Merrimack square at 7.10 o'clock. Upon arriving at the down river city the members of the party will go to the Colonial theatre. After the performance the party will start for home on the special. On the homeward trip refreshments will be served.

A portion of Central street at the junction of Hurd street is torn up and a number of men are at work laying a sewer to the Bradley building.

The 10.19 train was about 17 minutes late this morning and when it steamed into the depot it was heavily loaded with passengers and baggage.

FUNERAL OF GEN. GRANT

NEW YORK, April 18.—Lieut. Howso, who was aide de camp to Gen. Grant announced today that the funeral of General Grant which it was reported would be held on April 19, would be held on April 26.

DEATHS

FILTEAU—John B. Filteau, a resident of Lowell for the past 22 years, died at 8.15 Wednesday night at his now home, 48 Banks street, Somerville, at the age of 71 years, 10 months and 8 days. He is survived by his wife, Philomene; one daughter, Mrs. Delina M. Poirier of Somerville; three sons, Joseph C. of Manchester, N. H., and Henry A. and W. Eldridge; and two grand-daughters, Pauline M. Poirier and Elaine A. Poirier, both of Somerville.

Follow the crowd, Asso., April 19.

ITALIAN SOCIETY

Held a Great Celebration Last Night

The Society of Cristoforo Columbo, an association formed by prominent Italians of this city to honor the memory of the great discoverer and also to aid in the advancement of the people of that race in Lowell, tendered a banquet last evening at its rooms in Middlesex street to its president, Domenico Dimodana on the occasion of his 33rd birthday. The gathering, which was a very enthusiastic one, was attended by some 150 members of the society and their friends. Among these were a large number of American people, all of whom expressed the hope that the society would have a long and prosperous career.

The decorations about the hall were pretty. American and Italian flags were to be seen everywhere, while hanging above the officers' rostrum were pictures of Columbus and of the present rulers of Italy, King Victor Emmanuel and Queen Helena.

The Society of Cristoforo Columbo of Lowell which, being of a fraternal nature, provides sick and death benefits, will work along the same lines as do the societies of the same name in the different large cities of the United States. It will strive to aid its members as far as may be possible in everything that has to do with their welfare and it will lose no opportunity of adding to the interest which is now being awakened in the noble life of him from whom it takes its name.

The most pleasing part of the evening's entertainment was the music. The Italian people, as everyone knows, are as a race the greatest musicians in the world and Mr. Dimodana's orchestra, which furnished the music of the evening, lived up to the traditions of the race in this respect. Mr. Dimodana is a talented violinist and harpist, while his son Edoardo Dimodana is also an accomplished violinist and another son, Domenico, Jr., is an excellent octarino player. These musicians were assisted by Francis Lawrence, harpist and Mr. Rino, drum player. During the evening the orchestra played selections from well known Italian operas, popular melodies and several Irish airs. Its work was received with great applause. Mr. Oliver Renard sang "Rocked in the Cradle of the Deep" in an impressive manner. Lorenzo Cellamare and Joseph Carnevale gave "By Night and by Day" with excellent effect, and Frank D. Stefano pleased the audience with the popular Italian song "Carmine Ponysoselli." A harp duet by Mr. Dimodana and Mr. Lawrence was executed with magnificent effect.

PETER STATUTO,
Treasurer.

Mr. Dimodana was pleasantly surprised during a lull in the entertainment by being made the recipient of a beautiful cluster of flowers by the members of the society. In thanking them for this handsome testimonial of their regard he expressed the hope that he might always hold as high a place in their thoughts as he now does. He was heartily cheered.

The officers of the association follow: President, Domenico Dimodana; vice president, Luigi Saccdra; treasurer, Pietro Statuto; recording secretary, Antonio Capuano; financial secretary, Vito Carnevale. The committee on entertainment comprised: Angelo Carnevale Trousties, Vito Carnevale, Lorenzo Cellamare and Damiano Digiorio, chief of committee. The general committee was made up of Pasquale Lore, guardian; Amedeo Diadato, Giovanni Botte, Vincenzo Mollenano, Domenico Digiorgio, Teodoro Sero, Ottavino Diberio, Matteo Sacco, Vincenzo Carbo, Demenico Marotta, Ottavio Acardi and Francesco Dipalma.

Best music, A. O. H. hall, Apr. 19.

SUPERIOR COURT

Session Adjourned Until Monday Morning

The civil session of the superior court was adjourned this morning at 10.45 o'clock until Monday morning at 9.30 o'clock. The cause of the sudden adjournment was due to the fact that two of the cases that were assigned for today were not ready. When court was opened this morning at 9.30 o'clock a jury to sit on the case of Arthur E. Sargent vs. Boston & Maine railroad was impanelled and they went to view the premises where it is alleged the accident which the plaintiff is bringing suit for, occurred. The case is an action of tort and the ad damnum is $20,000. The plaintiff alleges that on the 13th of September, 1910, he was driving his milk wagon in the Groton road and that upon reaching a crossing of the defendant company through the negligence of the company by not having the crossing protected an engine of the company collided with his wagon and that he was severely injured. After the jury went out the other cases that were assigned were not in readiness and Judge Stevens adjourned the session until Monday morning.

BUILDERS' BANQUET

Continued

topic being mainly on the winter campaign of 1776-7, which culminated in the battle of Trenton. The speaker developed his subject in a very interesting manner and finished his remarks by picturing the scene in congress when Washington resigned his command.

Secretary Weaver's Report

Secretary Weaver was then called upon to read his report for the year in which he referred to the Workingmen's Compensation act which was passed by the legislature. He also said the members of the exchange continue to receive a majority of the contracts and sub-contracts of the buildings being planned and erected in the various sections of the city. He also criticized the lack of interest in the exchange that some of the members have.

The average monthly attendance during 1911 and 1912 of the exchange has been 221, the average daily attendance 8, and the total attendance for the year 2632, which was a little less than the previous year, although the attendance the last month has greatly increased. Joseph T. Thomas was the only member admitted the past year and two members have resigned, making a total of forty-four members.

The following is a list of firms and individuals who are members of the exchange:

BARTLETT & DOW
CYRUS BARTON
JOHN BRADY
BURNHAM & DAVIS
BOUTWELL BROS. INC.
GARDNER E. BUCKLAND
CHELMSFORD FOUNDRY CO.
PATRICK CONLON
MATTHIAS F. CONNOR
PATRICK COGGER
L. A. DERBY & CO.
DWYER & CO.
H. E. FLETCHER & CO.
J. L. DOUGLASS & CO.
WILLIAM H. FULLER
FARRELL & CONATON
JAMES L. GORDON
GAFFNY & KERWIN
C. H. HANCHETT & CO.
WILLIAM C. HINCKLEY
JOSEPH JALBERT
THOMAS W. JOHNSON
W. A. MACK & CO.
JOHN MARINEL & CO.
JOHN J. O'CONNOR
PATRICK O'HEARN
WILLIAM H. PENN
PRATT & FORREST CO.
AMASA PRATT CO.
ROBINSON & ROBINSON
THE STAPLES BROS.
DANIEL T. SULLIVAN
ERVIN E. SMITH CO.
THOMPSON HARDWARE CO.
TUCKE & PARKER
JOSEPH T. THOMAS
C. F. & J. R. VARNUM
FRED P. VINAL
DANIEL H. WALKER
FRANK L. WEAVER & SON
JAMES WHITTET
H. H. Wilder & Co.
E. A. WILSON & CO.
BURTON H. WIGGIN CO.

Following this report Supt. Redmond Welch of the police department was introduced by Toastmaster Conlon, who in his introductory remarks said he hoped the patrolmen would soon be rewarded for their efficient services by the increase in wages they so desire and earn. He paid a tribute to the department for the efficient manner in which the strike situation was handled.

The superintendent, who is a very interesting speaker, began his remarks by paying his respects to the element that came into our city recently from Lawrence flushed with victory, the double-dyed anarchists, pouring venom into the ears of the people of Lowell. He then explained the meaning of the word "vagabond," and in order to make his remarks more explicit, he took the case of the four men who were arrested at the Middlesex street station and explained the methods used in order to get a complete history of these men.

He related several other police incidents of vital interest and he request told of the capture of the "yeggmen" in Appleton street.

Those present at the banquet were:

Geo. H. Walker	Jas. Whittet
F. H. Derby	Perley F. Gilbert
Wm. F. Farrell	Jas. L. Gordon
Fred E. Meloy	Frank M. Short
Chas. A. Morton	Guy Mooey
Royal S. Ripley	E. F. Dunbar
Amasa Pratt	J. L. Douglas
F. O'Hearn	L. D. Abbott
E. D. Scribner	John H. Johnson
A. H. Weaver	W. A. Chaffin
Jos. T. Thomas	H. A. Johnson
Jas. E. Donnelly	J. J. Smith
Jas. F. Savage	F. E. Varnum
Redmond Welch	C. F. Varnum
Geo. H. Staples	Frank K. Stearns
Patrick Conlon	Frank L. Weaver
Jas. E. O'Donnell	H. E. Fletcher
John F. Dwyer	E. A. Douglas
John J. O'Connor	J. W. Robinson
Fred P. Vinal	H. H. Fletcher
N. D. Keables	Leon H. Putnam
Wm. H. Penn	Otho D. Boyce
D. H. Walker	Millard F. Davis
John Marinel	Frank Haley
M. F. Connor	John Brady
Geo. H. Watson	Wm. F. Cogger
D. T. Sullivan	E. J. Larochelle
E. A. Wilson	

Sheehan's, A. O. H. hall, April 19.

Y. M. C. I. Gilmore's, Assn., tonight.

Best music, Assn., April 19.

CITY OF LOWELL

No. 42 Drug. April 18, 1912.

Notice is hereby given under Chapter 100 of the Revised Laws, that Thomas J. Mullarkey, of the firm of F. J. Campbell & Co., has applied for a license to sell intoxicating liquors, of the sixth class as Druggist, at No. 535 Dutton street, and bulkhead on Fletcher street, in three rooms on first floor and cellar.

By order of the License Commission,
JOHN J. MULLANEY, Chairman.

CITY OF LOWELL

No. 41 Drug. April 18, 1912.

Notice is hereby given under Chapter 100 of the Revised Laws, that Horace C. Fage has applied for a license to sell intoxicating liquors, of the sixth class as Druggist, at Nos. 336 Westford and 15-17 Pine streets, in one room on first floor and cellar.

By order of the License Commission,
JOHN J. MULLANEY, Chairman.

CITY OF LOWELL

No. 40 Drug. April 18, 1912.

Notice is hereby given under Chapter 100 of the Revised Laws, that Frank J. Campbell has applied for a license to sell intoxicating liquors, of the sixth class as Druggist, at Nos. 255 Central street, 7 Middlesex street, and bulkhead on Middlesex street, in three rooms on first floor and cellar.

By order of the License Commission,
JOHN J. MULLANEY, Chairman.

CITY OF LOWELL

No. 39 Drug. April 18, 1912.

Notice is hereby given under Chapter 100 of the Revised Laws, that Fred O. Lewis has applied for a license to sell intoxicating liquors, of the sixth class as Druggist, at Nos. 48 Branch and 4 Smith streets, in two rooms on first floor and cellar.

By order of the License Commission,
JOHN J. MULLANEY, Chairman.

CITY OF LOWELL

No. 38 Drug. April 18, 1912.

Notice is hereby given under Chapter 100 of the Revised Laws, that John H. O'Neil has applied for a license to sell intoxicating liquors of the sixth class as Druggist, at No. 59 Wamesit street, and bulkhead on Abbott street, in two rooms on first floor and cellar.

By order of the License Commission,
JOHN J. MULLANEY, Chairman.

TO INVESTIGATE THE DISASTER

WASHINGTON, April 18.—The sombre task of investigating the wreck of the Titanic was begun today by senate committees. The commerce committee appointed a sub-committee of seven headed by Senator William Alden Smith of Michigan to take testimony. Chairman Smith will leave at once for New York, accompanied by a senate sergeant-at-arms to produce witnesses to attend immediate hearings. J. Bruce Ismay will be among the first asked to testify.

AN EXAMINATION

For Position of Supt. of Cemeteries

There will be a competitive examination for the position of superintendent of cemeteries, according to a letter received by Commissioner Cummings from the civil service commission and it is also stated in the letter that the employment of Robert J. Gilmore as assistant superintendent of Edson cemetery is properly made. The letter reads as follows:

Office of Civil Service Commission,
Rooms 151-152, State House, Boston.
April 9, 1912.

Lawrence Cummings,
Commissioner of Public Property and Nuisances, Lowell, Bay State.

Dear Sir—Your letter of the 8th instant was duly received and has been considered by the commission. In view of the changes brought about by the new city charter of Lowell the commission will treat the employment of Robert J. Gilmore as assistant superintendent of Edson cemetery, as properly made, and I will thank you to send to this commission his date of birth and the salary which he is to receive, in order that we may have a full record of his employment.

In regard to the employment of Thomas Duckworth as superintendent I am directed to say that his positon is within the classified civil service and that the commission will treat his employment as provisional until it can establish an eligible list by open competitive examination.

I will thank you to forward to the commission a statement as to the qualifications required in the office and the salary which is to be paid.

Very truly yours,
Warren P. Dudley,
Secretary.

Central council, A. O. H. hall, Apr. 19.

Y. M. C. I., Asso. hall, tonight.

Dance, Prescott hall, tonight.

Afternoon and Night, Asso., Apr. 19.

FUNERALS

O'DWYER—The funeral of Miss Mary Gertrude O'Dwyer took place this morning from her home, 148 Midland street at 8.30 o'clock and was largely attended by relatives and friends. The cortege proceeded to St. Margaret's church where, at 9 o'clock, a mass of requiem was sung by Rev. Henry Reardon. The choir, under the direction of Mr. Joseph McCaffrey sang the Gregorian mass, the solos being sustained by Miss Catherine Hennessey and Mr. McCaffrey, Miss Elizabeth Coughlin presiding at the organ. There were many beautiful floral tributes including a large basket of roses and violets with ribbon inscribed "Mary," from family; basket of roses and pinks, Mrs. Kate Tracy and Mrs. Sarah Ward, aunts of deceased; wreath on base inscribed "Farewell Mary," Thomas Lee and family; wreath, Mrs. Patrick Shanley; wreath, Peter and Mary Malone; spray from nurses in St. John's hospital; wreath, Mr. John Shanley and family; spray from the Dooley children; spray, Mrs. K. Grundler and family; spray, Miss Jennie Nealand, and a spray from Miss Mollahan. The bearers were John Shanley, Peter Mollahan, Patrick Mollahan, John, Edward, and George Lee. At the grave, Rev. Fr. Reardon read the committal prayers and the burial was in St. Patrick's cemetery in charge of Undertakers J. F. O'Donnell & Sons.

WOTTON—The funeral of Ada S. Wotton took place yesterday afternoon at 2 o'clock from her residence, 11 Smith street and was largely attended. Services were conducted by Rev. S. W. Cummings of the First Baptist church. The bearers were A. L. Davidson, A. C. Emery, Edward Smith, Harry L. Goss. Rev. Mr. Dickerson read the committal prayers at the grave in the Edson cemetery. Undertaker Weinbeck had charge. Deceased was survived by three sisters, two daughters and one son.

CHEEVER—The funeral of Mrs. Mary L. Cheever took place yesterday afternoon at 2 o'clock from the home of her daughter, Mrs. H. T. Flavell, 13 Fourth street. Rev. F. A. Macdonald officiated. Among the floral tributes were the following: Pillow inscribed "Mother," from the family; spray from son, Harry; spray, daughter, Mrs. H. T. Flavell; spray, Mrs. H. W. Tarbell; spray, Mrs. W. L. Ferguson; spray, Mr. M. P. Jordan.

DRYDEN—The funeral services of Miss Clara M. Dryden were held yesterday afternoon from her home, 90 Appleton street, at 2 o'clock, and were largely attended. Rev. Caleb E. Fisher, D. D., pastor of the First Universalist church, of which the deceased was an attendant, conducted the services. Mrs. F. L. Roberts sang "Gathering Home," "Softly and Tenderly" and "Lead Kindly Light." There were many beautiful floral offerings, which showed the high esteem in which she was held by her many friends and acquaintances. The bearers were Messrs. Oscar S. Gray, Forrest E. Palmer, Edmund Crompton and William F. Lane. Burial took place in the family lot in the Edson cemetery, where the committal service was read by Rev. Dr. Fisher. The funeral arrangements were in charge of Undertaker William H. Saunders.

LAROSE—The funeral of the late Mrs. Edmond Larose took place this morning from her late home, 88 Austin street, and was largely attended. Solemn high mass of requiem was celebrated at 9 o'clock by Rev. Henri Watelle, O. M. I., assisted by Rev. Frs. Graton and Audibert, O. M. I., as deacon and sub-deacon. The choir was under the direction of Dr. Geo. E. Caisse, Mr. Arthur J. Martel presiding at the organ. The bearers were Joseph, Andre and John Bisson, Timothe Belland, Clement Cyr and Frank Kennedy. St. Anne's sodality of which deceased was a member was represented by the following: Mesdames John Bisson, Pierre Eno, Jules Poirier, Theodore Jette. Burial was in St. Joseph's cemetery, Rev. Joseph Blais, O. M. I., officiating at the grave. Funeral arrangements were in charge of Undertaker Amedee Archambault.

OUELLETTE—The funeral of the late Francois Ouellette of this city took place Tuesday morning from the home of his son, Frank Ouellette, 20 Eden street, Salem, Mass., and was largely attended by relatives and friends. A solemn high mass was celebrated at St. Joseph's church at 9 o'clock by Rev. Fr. Filion, assisted by two priests of the parish. The Gregorian chant was sung by the choir and at the offertory a nephew of deceased sang "Pie Jesu." The bearers were nephews of deceased, J. Martin, J. Beaubue, A. Jeffery, M. Morneau, E. Gagnon, M. Lebouf. Friends from Salem, Lynn Lowell, Lawrence and South Berwick, Me., attended. Burial was in St. Mary's cemetery. Funeral arrangements were in charge of Undertaker Napoleon Levesque.

SULLIVAN—The funeral of Dennis Sullivan took place this morning from his late home, 180 Chelmsford street, at 8.15 and was largely attended by relatives and friends. The cortege proceeded to St. Peter's church, where a solemn high mass of requiem was sung at 9 o'clock by Rev. George Mullin, assisted by Rev. Dr. Keleher, deacon, and Rev. Fr. Heffernan, subdeacon. The choir sang the Gregorian mass, Miss Gertrude Keleher and Mr. James E. Donnelly sustaining the solos. Mrs. Josephine McKennedy presided at the organ. Among the many beautiful floral tributes were: Large wreath on base inscribed "Grandfather," from Master Charles and Bernice Sullivan; standing cross inscribed "Grandpa," from McKeon children; large wreath inscribed "Grandpa," from Master John McDonald; wreath on base, from Mr. and Mrs. John J. Harrington; wreath from Mr. and Mrs. George Rousseau; wreath from Jeremiah Harrington and family; sheaf of wheat from Mrs. J. Sullivan; spray of lilies from John Bridges and Josie Harrington; sprays of pinks, roses and lilies from Mrs. R. J. Clements and family, Mr. and Mrs. Edward Martin and Mr. J. A. Brien.

In attendance at the funeral were a large number of friends from Manchester, N. H., Boston and Lawrence, Mass. The bearers were Daniel McCarthy, Joseph Sullivan, James Gorman and John Harrington.

Interment was in the family lot in St. Patrick's cemetery, Rev. George Mullin reading the committal prayers. Funeral arrangements were in charge of Mr. James McKeon, Undertaker Peter H. Savage in charge.

Sunlight dance, Asso., April 19.

Good time, A. O. H. hall, Apr. 19.

DEATHS

FRENCH—Mrs. Ellen C. French of Billerica, widow of Samuel French, died at her home Tuesday afternoon, aged 53 years. She leaves two daughters, Mrs. Ethel Potter of Woburn and Mrs. H. A. Murphy of Billerica, and two sons, Arthur J. and Elliott M., both of Billerica. She also leaves two brothers, Granville C. Cowdrey and Frank Cowdrey and two sisters, Mrs. Julia Maybury and Mrs. Adelaide Maybury, all of Billerica.

DOS SANTOS PITA—Maria, infant daughter of Manuel and Anna Dos Santos Pita, aged 6 months, died today at the home of her parents, 22 Bradford street.

Central council, A. O. H. hall, Apr. 19.

FUNERAL NOTICE

WALKER—Died, in this city, April 16, Frederick Walker, aged 3 years. Funeral services will be held from the home of his parents, Mr. and Mrs. Frederick Walker, No. 282 Thorndike street, on Saturday afternoon, at 2 o'clock. Friends invited without further notice. The funeral arrangements are in charge of Undertaker J. B. Currier Co.

ACTION OF CONTRACT

An attachment has been recorded at the registry of deeds by the Star Brewing company against James F. Gardner, in action of contract, the ad damnum being $5000.

Collins and Hogan carried the insurance on the Bradley building in Central street which was damaged by fire yesterday.

Afternoon and Night, Asso., Apr. 19.

Gilmore's, Asso., tonight, Y. M. C. I.

TITANIC DISASTER

Continued

SURVIVORS OF TITANIC WILL LAND TONIGHT

NEW YORK April 18.—The Cunarder Carpathia, with 868 survivors of the sunken Titanic, is due at her dock at 11 o'clock tonight. The rescue ship was off Nantucket lightship, 193 miles away, at 5.55 o'clock this morning. The wireless report that there are only 705 survivors of the Titanic aboard the Carpathia still persists but no word as far as can be learned, has come from the Carpathia within the last 24 hours giving the exact number of shipwrecked persons aboard. From figures available at the White Star line offices it is probable that the number of those perished totals 1512 souls.

The Carpathia is now said to be in a good working wireless zone for numbers of private messages from survivors and despatches to the line were constantly being received during the morning but no word came to the repeated requests for details of the accident.

The cruisers Chester and Salem and the government wireless stations on shore stopped sending that the Carpathia might have an uninterrupted field for sending news.

The Carpathia has sent ashore the names of 125 third class passengers and has requested the White Star line to send a ship's officer and 14 sailors on two tugs to take charge of 12 Titanic lifeboats at quarantine. This would indicate that only 13 lifeboats had been found available for rescue work instead of 20 lifeboats as had been approximated.

All Hope Abandoned

All hope has been given up that Col. John Jacob Astor, Isador Straus, Benjamin Guggenheim, George Widener, Major Archibald Butt, military aide to President Taft, Henry Harris, the theatrical manager and Charles M. Hays, president of the Grand Trunk railroad have been saved.

The Carpathia's wireless operator sent word this morning that Col. Astor was not on the Carpathia and he did not know whether Benjamin Guggenheim or Major Butt were or not. The scout cruiser Salem requested information regarding Major Butt from the Carpathia but the Cunarder gave no answer. The Salem sent ashore the following message: "I can reach the Carpathia but he won't take any business from me."

The cruiser Chester has informed the navy department by wireless that, having sent the list of third class passengers on the Carpathia via the Salem she was now proceeding to Delaware bay.

The scout cruiser Salem has sent the following wireless to Washington.

"From U. S. S. Salem to Washington.

"Your telegram relative to Major Butt and others was relayed to Chester promptly and acknowledged and I later sent a second inquiry just to learn at 10 p. m. that the original message was not received by Chester. Am now trying for Carpathia direct to inquire. Conditions very unfavorable with many stations interfering with each other. Salem will proceed Bradford Thursday for coal, thence Boston."

George B. Widener, the Philadelphia capitalist, is not aboard the Carpathia. That information was received by the White Star line officer early today. No mention was made of his son, Harry Elkins Widener in the wireless despatch. Many of the wireless messages sent by the survivors to their families expressed the hope that some left aboard the Titanic were rescued by passing steamers.

"I am praying that my husband has been picked up by another steamer," was a wireless message sent by a survivor to her family.

Only a few of those who still clung to a faint hope that their family or friends might still be numbered among the saved aboard the Carpathia remained all night at the White Star line offices.

To Care For Survivors

Special arrangements have been made to care for the survivors when the Carpathia docks. Customs regulations have been suspended and there will be only a short inspection at quarantine by the health department as is mandatory under the law. Police reserves will be stationed about the Cunard line pier and only those who are friends or relatives of the survivors with proper credentials will be permitted on the pier.

Taxi-cabs and hotel accommodations have been provided for first and second cabin passengers who are not able to proceed at once to their homes, while the steerage passengers will be cared for by the immigration department at Ellis Island or by the municipal lodging house, which has been placed at their disposal. A score or more wealthy society women have organized a relief committee to aid the steerage survivors of the Titanic and have telegraphed President Taft offering to assist the government in the work of caring for the third class passenger survivors.

The White Star line posted a bulletin that the Carpathia was off Nantucket at six o'clock this morning and was due here at 11 p. m.

The White Star liner Cedric, scheduled to sail at noon today, may be detained until tomorrow as the White Star line has received a wireless from the Carpathia making that request. J. Bruce Ismay, managing director of the International Mercantile Marine, one of the survivors aboard the Carpathia, will, it is understood, return to England aboard the Cedric if she is detained here until tomorrow.

MANY WIRELESS MESSAGES RECEIVED FROM CARPATHIA

BOSTON, April 18.—It was in the dull gray dawn that the rescue steamer Carpathia, returning to New York with survivors of the sunken Titanic passed Nantucket lightship today, the first American beacon and headed for New York. It was estimated that by maintaining her speed of 13 knots the Carpathia would be able to enter New York harbor at 9 p. m. and reach her dock in North river a few hours later.

On approaching the lightship, the Carpathia began sending to shore stations scores of private messages, nearly all of which contained merely the words: "Am safe," and signed by some name which has already appeared on the rescued list, but which oftentimes with only the first part of the full name. Such messages brought confirmation to many an anxious household, friends and acquaintances on shore, but details were lacking of the disaster and the experiences since the Carpathia snatched them from the watery grave which engulfed so many of their fellow voyagers.

The Carpathia began sending these private messages when 50 miles east of Nantucket lightship and continued flickering them out into the atmosphere until she was well beyond the bobbing beacon.

STEAMER CEDRIC SAILED AT NOON

NEW YORK, April 18.—Vice President Franklin of the White Star line authorized the following announcement this morning:

"The Cedric will sail as scheduled at noon today."

C. W. Thomas, assistant manager of the traffic department of the White Star line said that no arrangements had been made to transfer J. Bruce Ismay, managing director of the International Mercantile Marine from the Carpathia to the Cedric at sea and that as far as he knew Mr. Ismay would remain aboard the Carpathia.

A representative of R. H. Macy & Co. stated this morning that an officer of the firm had received by wireless a confirmation that Mr. Isador Straus and his wife were not among the survivors on the Carpathia.

FIVE BIG STEAMERS STOPPED IN ICE FIELD

ST. JOHNS, N. F., April 18.—Three trans-Atlantic liners which arrived here yesterday reported the ice fields off the New Foundland banks as the worst ever encountered.

The arriving vessels were the Allan liner Corsican from Liverpool, the Hamburg-American line steamer Pisa from Bremen and the Canadian Pacific liner Montrose from London and Antwerp.

The Corsican reported that she and four other big steamers, including the Hamburg-American liner President Lincoln, were all forced to stop in an immense field of ice Thursday night, so thick was the pack ice and so close were several of the monster icebergs.

The steamer Pisa experienced great difficulty in navigating the ice fields and passed several bergs which were more than 200 feet high.

Chief Officer Otto Mangerson, of the Pisa said several larger bergs were seen to the south and it is believed that it was one of these the Titanic struck.

Captain Webster of the Montrose said there was more ice farther south than he had seen in his sea experience of more than 40 years. He said that the depth of the sea where the Titanic went down was probably 2000 fathoms. He was at a loss to understand why so great a steamer as the Titanic should have been sent to the bottom by running against the ice. He said he was in collision with icebergs three different times while sailing under the flag of the Dier-Dempster line several years ago and once his steamer's bows were crushed in 25 feet but the vessel kept afloat.

All three of the vessels reported having sent wireless warnings of the presence of the ice field at the time they passed through it.

On Tuesday the Montrose received word by way of the steamer Prinz Friedrich Wilhelm to the effect that the tank steamer Deutschland, was drifting about short of coal in latitude 40.52 N., and longitude 65.10 W. The tank steamer was bound for Philadelphia and asked to be towed.

GRAND TRUNK PRESIDENT NOT AMONG THE SURVIVORS

MONTREAL, April 18.—The Grand Trunk R. R. Co. received the following telegram today: "Mrs. Hays, Mrs. Davidson saved. No news of husband."

This message came from Woods Hole, Mass. This confirms information thus far received to the effect that the president of the Grand Trunk railroad is not among the survivors.

Y. M. C. I., Gilmore's, Asso., tonight.

TO MAKE INQUIRY

Into Social Conditions in This City

Mayor James E. O'Donnell is in receipt of the following letter, which is self explanatory:

Dear Friend:—You have been appointed a member of the general committee of citizens of Lowell to see what, if anything, can be done to increase the efficiency of the social service, charitable and philanthropic organizations and individuals of the city. The first meeting of this committee will be held on Tuesday, April 23, at 7.30 p. m. promptly in the rooms of the Lowell board of trade, Central block. I hope that you will come for we need your presence and advice. If for any reason you cannot serve on the committee or cannot attend next Tuesday evening, please inform me.

With kind regards and all good wishes, I am

Yours sincerely,
George F. Keongott.

Marriage Intentions

The following marriage intentions have been registered at the city clerk's office since the last were published:

George Robert (widowed), 41, mason, Natick, R. I., and Cordelia Guertin, 36, weaver, 3 Reckdale avenue.

Thomas W. Flood, 29, physician, Nashua, N. H., and Mary M. Hickson, 24, at home, 60 Mammoth road.

Frederick Cole, 27, sea captain, 320 Wilder street, and Jane Seavey, 28, at home, same address.

Good time, A. O. H. hall, Apr. 19.

Best music, Asso., April 19.

MANY BALL PLAYERS ARE ECCENTRIC

TY COBB always swings three bats as he walks to the plate. The fact that one bat is so much lighter after holding three is a truth, aside from the superstition of the thing.

Nap Lajoie always draws a line in the dirt of the batter's box before taking his position. He will not face the pitcher without this preliminary.

Barney Pelty must throw a curve ball just before starting to pitch. His last to the catcher when warming up between innings is always a curve.

Rube Oldring insists on the little mascot of the Athletics standing in a certain place when he is at bat.

Always before delivering the ball Russell Ford adjusts his cap.

After receiving the ball from the catcher Coombs usually juggles it several times before getting on the rubber.

Bill Donovan dislikes to strike out the first batter. He believes it the forerunner of bad luck.

Heine Peitz, when manager of the Colonels, was averse to having any pictures taken of his team. He believed it hoodooed the game.

Orville Woodruff was broken hearted in case he saw a cross eyed colored man before the game.

Rabbit Robinson never touches the plate with his bat, but he says he is not superstitious.

Bill Armour, when watching a game in which one of his pitchers is going well, waxes warm if some curious spectator asks how many hits have been made off the pitcher. Bill says such a question invariably brings on an avalanche of bingles in the next inning.

CRACK CREWS HAVE ENTERED FOR OLYMPIAD

THE crew races in connection with the Olympic games to be held at Stockholm during July are attracting far more attention throughout Europe than is the case in this country. England is likely to be represented by both eights and fours, including the famous Thames Rowing club four, which won the Stewards' cup at Henley last summer. This combination, which consists of Bruce Logan, stroke; C. G. Rought, 3; K. Vernon, 2, and J. Beresford, bow, it is understood, is willing to make the trip if selected. It is believed that the rowing conditions are particularly favorable to the English fours' style and form.

The course to be used for the regatta will be charted on a small lake about a mile and a half long. The course is dead straight for 1,500 out of 2,000 meters. It is dead water and sheltered from the wind with a road and a path, along either of which it is possible to follow the races from start to finish. The course is only a few minutes' ride from the center of town.

Stanage, Detroit's Husky Backstop

Photo by American Press Association.

DETROIT experts claim that Oscar Stanage of the Tigers is the fastest and best throwing catcher in the American league. They declare that if he were a little more fiery he would be the greatest in the business.

Return Ball Kept Flaherty In Baseball

"PAT FLAHERTY'S return ball," says Heinie Peitz, "Kept him in fast company a long time after he had nothing else. He'd shoot one over and if you missed it the catcher would fairly bullet the ball back to Pat, who would instantly send it across before you regained your balance from the previous swing.

"Once time Pat threw one to John Kling. John spun 'round like a top, and Pat immediately fired in his return ball. Kling was still revolving, and, coming around for the fourth time, his bat met the ball and belted it into the deep field for three bases. That blow almost broke Pat's heart and really caused him to think about retiring."

TOO MUCH SPEED IS CAMPBELL'S ONLY FAULT

VIN CAMPBELL, who was traded by the Pirates to Boston for Mike Donlin, literally ran himself off of the Pittsburgh club. At least such is the opinion of Mordecai Brown.

Campbell has speed, lots of speed. In the outfield his speed was a menace, and at times he had Fred Clarke in fear of his life. Ordinarily, when a ball is hit into the doubtful territory between two outfielders one of them will stop, yell to the other and let him have it. Not so Campbell.

Many times his tremendous ground covering ability allowed him to snatch a ball almost from Clarke's hands, and the Pirate manager never set himself to catch a fly without having a feeling in the back of his neck that Campbell, heedless of everything but the ball, was rushing down on him. He tried to break Vin of the habit, but he was unbreakable. As a result Clarke was not sorry to get rid of the youngster for steady, experienced Mike Donlin.

At bat Campbell's speed, according to Brown, was also a detriment. The moment he faced the pitcher he was, in his mind, starting for first. He never put his whole thought on hitting the ball, but was thinking of his start. As a result he never truly hit up to his possibilities, and for all he is younger than Donlin, was of far less use than the ex-Giant is expected to be.

TRYOUT FOR PENTATHLON AND DECATHLON IN MAY

TRYOUTS for the Olympic Pentathlon and Decathlon competitions will be held in three sections of the country in order to give the athletes of the Pacific coast, central west and east an opportunity of competing.

The team selection committee will be greatly influenced in the selection of the men for these events by the performances of those competing in the tryouts. These tryouts, however, will be merely guides, and the committee may select an athlete who was unable to compete in these tryouts if in the opinion of the committee his ability warrants it. The committee is not bound to select for the team every or any athlete who wins or competes in these tryouts.

The Pentathlon, the tryouts for which will be held May 18, comprise the running broad jump, throwing the javelin (with the javelin held in the middle), best hand; 200 meters flat, throwing the discus, best hand; 1,500 meters flat.

The Decathlon tryouts will take place May 24 and 25. This event is made up of 100 meters flat, running broad jump, putting the weight, best hand; running high jump, 400 meters flat, hurdle race, 110 meters, throwing the discus, best hand; pole jump, throwing the javelin (with the javelin held in the middle), best hand; 1,500 meters flat.

Clarke Says Wagner Will Make Good Captain

Photo by American Press Association.

ALTHOUGH he has been in the major leagues over a score of years, this season for the first time we will have the pleasure of seeing Hans Wagner, Pittsburgh's great shortstop, in the role of captain. Manager Clarke says he will make a good one.

Athletic Players Are an Inquisitive Lot

HARRY DAVIS attributes much of the success of the Philadelphia Athletics to the fact that the young members of the team are great on asking questions. "I believe," says Davis, "that Eddie Collins, Jack Barry, Frank Baker and Jack Mcinnis, the Athletic infield, asked more questions than any other four players in baseball. There was hardly ever a play they did not ask questions about. They wanted to know if there was another or better way to make plays. Their questions got everybody to thinking, and as a result the Athletics had plays that no other teams had."

KEELER TELLS OF HARDEST PITCHERS FOR HIM TO HIT

"I FOUND during the long time that I was in the big leagues that Amos Rusie and Ed Walsh were the hardest pitchers for me to hit," said Willie Keeler recently. "I have gone through a season without striking out, and Rusie and Walsh have the distinction of making me fan twice in one game. Rusie did the trick when I was with the Baltimore club back in 1904.

"Amos could shoot them over. He had more speed on his curve ball than some of the present day pitchers have on their fast one. When the big fellow, who was with the Giants, was going right he was a wonder. How he could buzz them over the plate! I know for a fact that when he was going good it was not necessary for him to pitch any curves. That fast one always had a beautiful hop on it and it was impossible to connect with it.

"Ed Walsh was another great one with that 'spitball' of his. I have seen all kinds of wet balls, but Walsh has one that takes the cake. I always thought Jack Chesbro had about the best I ever saw until I saw Walsh. Ed's breaks better than any I have ever faced. Some days a 'spitball' pitcher hasn't the break on his delivery that he has on others. But when Walsh is good he is a great pitcher. He may not be effective without the 'spitball,' but they tell me that he still has the 'spitball' going as good as ever."

BASEBALL GLEANINGS HOT OFF THE BAT

EDDIE EVERS, brother of the famous Johnny Evers of the Chicago Nationals, has entered professional baseball and signed up with the Wilkesbarre team of the New York State league.

The Pittsburgh team will do the most traveling of any of the sixteen major league clubs during the 1912 season. Allowing twenty-five men on each trip, Barney Dreyfuss will have to buy 346,673 miles of transportation.

One of the big question marks hanging over the Boston Americans is, Will Buck O'Brien make good? If he does, Jim McAleer may be piloting a pennant contender by July 4.

A ball player is as touchy on the age question as a woman. Old timers who have played professional ball for twenty or twenty-five years generally claim to be about thirty-five years old. A ball player willing to own up to being forty has rarely been heard of.

In little Olaf Hendrickson the Boston Americans seem to have a very promising youngster. While Hendrickson is better at the bat than the average and is a grand fielder, he is best on the paths. He beat out four infield hits in Detroit last season. One was hit to Dony Bush and fielded cleanly, but the little Canton man beat it out.

Minor Leaguer Holds Unique Record

IT is not unusual for a big league player to remain with the same team for eight, nine, ten or eleven years, but instances of a minor leaguer sticking to the same club for eleven seasons are limited to one, just one. Doc Wiseman, the Nashville outfielder, is the possessor of this unique record. Wiseman started in Nashville in 1900 and has remained there ever since, being given his release recently.

It is doubtful if Wiseman's record will ever be duplicated, for it is more than unusual to find a player who for eleven years is not good enough to go higher and yet is too good to go back. Ten seasons, anyway, without showing signs of deterioration.

The records show that in the eleven years Wiseman was in 1,401 games, of which the largest number played in a single season was 142 each in 1907 and 1910. In only one year, the first, did he fail to take part in less than 100 games, 96 being the total then. Doc had a reputation for his regularity, missing a game only through injuries.

He went to bat some 5,000 times. The figures as to the exact number cannot be had, as the "at bats" in 1902 are omitted by the guide. However, in ten seasons he was up exactly 4,721 times. The year 1902 excepted, the runs made by him total 651, the largest number of which were made in 1901, when he crossed the plate ninety-one times. Fifty-one, in 1906, were the lowest he secured in a single season.

Mack Calls Bender Most Dependable Pitcher

Photo by American Press Association.

CONNIE MACK says that "Big Chief" Bender is the most dependable pitcher in the country. He is always ready and in condition to go in and pitch a first class article of ball. He is now in fine shape to help the Athletics win another pennant.

AMERICA'S PROSPECTS IN OLYMPIC GAMES

By TOMMY CLARK.

THERE appears to be considerable confidence among the amateur athletes in England that the British team is going to make a big record in the Olympic games next summer in Sweden, basing their hopes upon the Oxford and Cambridge runners to a great extent, with an anchor to windward in sprinters from the provinces. One of their chief hopes rests with McMillan of Cambridge for the sprints, and Baker in the mile and half mile is another. That these men are dangerous for all American athletes is undoubted, but at the same time there are many runners in this country who, if they can be induced to join the team which goes to Stockholm on the Finland, will make the Englishmen run faster than they have thus far to get away with the honors. The west is particularly strong in sprinters just now, and it is more than likely that that section will be called upon to uphold the honor of America.

In the 100 meter race F. R. Craig, with his undisputed record of 9 4-5 seconds for 100 yards and his 21 1-5 seconds for 220 yards, is the pick of the lot and of the country. If he can be induced to join the team he will give McMillan the races of his life beyond question. His team mates from the west might include F. R. Beloit of the Chicago Athletic association, with a record of 10 seconds; J. Wasson of Notre Dame and C. Cook of Ohio State universities, both of them equal to 10 1-5 seconds, while H. W. Ford, who ran second to Craig when he made the 200 meters in 21 3-5 seconds is by no means a weakling.

In the east the sprinters are not so strong, but Alvah Meyer is coming fast, having already left Rosenberger, his club mate of the Irish American Athletic club, behind. Gwin Henry of Texas, if he comes back, and he says he can, may make the team and add materially to its strength. Under these circumstances the confidence of British athletes may be considerably shaken when these men begin to show their speed.

When it comes to the middle distances, the 400 and 800 meter runs, this country is strong, both east and west. Ira Davenport of the University of Chicago has done better than 49 for the quarter and has a record of 1 minute 56 4-5 seconds for the half, while Lester Burmand of the University of Missouri has made the distances in 49 seconds and 1 minute 58 seconds respectively. E. F. J. Lindberg of the Chicago Athletic association has made the quarter in 49 seconds, and F. C. Clark of Miami university and John Devine of Notre Dame have run the half in 1 minute 57 seconds. In the east the mention of Shepherd, Kiviat, Gissing, Frick, Valentin and McKinlee is enough to show the quality of the possible competitors, while Shepherd and Kiviat, with Jones of Cornell in the mile, should give a good account of themselves.

If Jones and Berna of Cornell join the team nothing that England can produce is likely to come near beating them. Certainly Baker, who is the best of the English string, cannot be expected to show sufficient development to catch the Cornellians. In the west the best man is probably Hanrahan of the University of Michigan, who gave Jones such a good race last year, while Bonhag and Kramer are by no means out of consideration. There are no hurdlers in England the equal of half a dozen in this country, and if W. A. Edwards of California starts, J. C. Case of the University of Illinois is his most likely competitor.

In the field sports America ought to beat England in most of the events. George Horine, holder of the world's running high jump of 6 feet 6¼ inches, H. F. Porter, the champion of the Olympiad of 1908, with a record of 6 feet 3¾ inches, is still in form, while Thomason of the New York Athletic club and H. Wahl of the University of Wisconsin have made 6 feet 2 inches; H. Marshall of the Chicago Athletic association 6 feet 2¼ inches, and several others have records of 6 feet, the last figure being about the limit of the English jumpers. Among the pole vaulters eligible to represent this country, Walter Dray of the Chicago Athletic association, with his 12 feet 9¾ inches, is at the head, while Babcock, Murphy, Colle, Schoblager, Murphy and Wagoner all have done better than 12 feet. Then there is a host of broad jumpers, headed by F. C. Irons, with his record of more than 23 feet. F. L. Holmes is another good man at the standing broad jump, and is also among the best at the hop, step and jump now that Dan Ahearn has gone back to England, where he will compete for that country. In throwing the javelin Avery Brundage of Chicago stands high, with his 155 feet, while A. M. Mucks will be hard to beat with the discus, for he has done better than 150 feet in practice. In the hammer and weight events this country ranks first beyond a doubt.

All this calculation by both America and England may be upset, however, when the other nations send their men to the scratch in the games, for Germany and Sweden have not been idle and have been developing some pretty high class athletes, notably Braun of Germany, who is a flier over the middle distances. Sweden's athletes have been in charge of Ernest Hjertberg for some time, and when he sends them to the mark they may surprise the rest. Hjertberg was a first class runner at the time of the old New Jersey Athletic club. Afterward he was the trainer of the Columbia university team and was mainly instrumental in developing the Irish American Athletic club team. He went over to his native land something more than a year ago to become official coach and trainer for all Sweden, and there are reports that some speedy athletes have been developed. Certainly the distance men should be good ones, and there is no reason why, with the application of modern American methods to the development of athletes, there should not be some record breakers on the Swedish team.

SUTTON TO DEFEND TITLE AGAINST MORNINGSTAR

ORO MORNINGSTAR and George Sutton, the cue experts, will meet in a contest for the 18.1 balk line billiard championship May 18 in Chicago. Morningstar has not played billiards

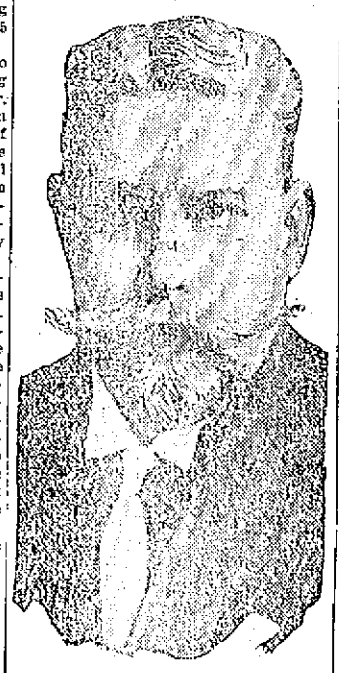

GEORGE SUTTON.

for some time, but he still maintains that he is as good today as he ever was and can play 18.1 like a champion. Many of the old timers wonder at Morningstar not being the all round champion of the world, commanding, as he does, a wonderful control and skill with the ivories.

JIM DELEHANTY TELLS A PECULIAR ONE ON BAKER

"TALK about playing the batters," says Jim Delehanty, "I'll tell you a peculiar one:

"Now, year before last, this dark skinned Baker of Philadelphia couldn't hit a ball by me. In one game we were one run ahead of them and the ninth inning they got bases full with one out, and I moves over within ten feet of first base for some reason or other and gets away back on the grass.

"Do you know that that Baker hit that ball through there at a mile a minute gait, and I didn't have to move out of my tracks to get it—just stuck my hands up, caught it and tossed to first for an easy double play.

"Baker couldn't get a ball by me year before last. I was always playing right in the way of the balls he hit, but last year, no matter how I would move or where I would play for him, it seemed that he could get a ball by me every time. I could never play him right."

SOUTHPAW RUSSELL READY FOR DUTY.

"Lefty" Russell, Connie Mack's $12,000 beauty, claims his arm has now recovered its full strength, and he expects to show some of the class which he displayed while a member of the Baltimore team.

Hawaiian Is a Real Human Fish

HAWAIIAN swimmers have for many years been noted for speed and endurance, but they have never competed in this country until now, and there is a fair prospect of the representative from that territory, Duke Kahanamoku, representing this country in the Olympic games in Sweden. He belongs to the Hui Malu Swimming club of Honolulu and holds the 50 and 100 yard records.

He is also credited with 45 4-5 seconds for the century in salt water, which is a fifth of a second faster than the world's record, held by Cecil Haley of Australia, but the time was made in practice and is not a record. His best time for the distance in fresh water is 55 2-5 seconds.

Previous to his arrival in this country a few months ago Kahanamoku never swam in an indoor tank, and on his first appearance at Pittsburgh he started out with tremendous speed, but the unaccustomed turns wore him out, and he was taken from the water in a fainting condition. On the second occasion he did a good deal better. He did not win the distance championship there, although he took two sprinting titles. He then went to Pennsylvania to take advantage of the fine coaching of Kistler, who believes him to be the greatest swimmer in the world. In the championship in Chicago last month he made a splendid showing. He will compete in different outdoor meets this summer.

LEFT HANDED FIRST SACKERS

"THE greatest hitting and fielding first baseman of the future," said Johnny Kling, "will be a left hander. Of this I am certain, and I get my one from the work of Daubert of Brooklyn, who beat the Cubs in two games by perfect fielding stunts when the squeeze play would have won games from them last summer prior to my trade to Boston."

Bob Harmon, the Cardinals' Crack Pitcher

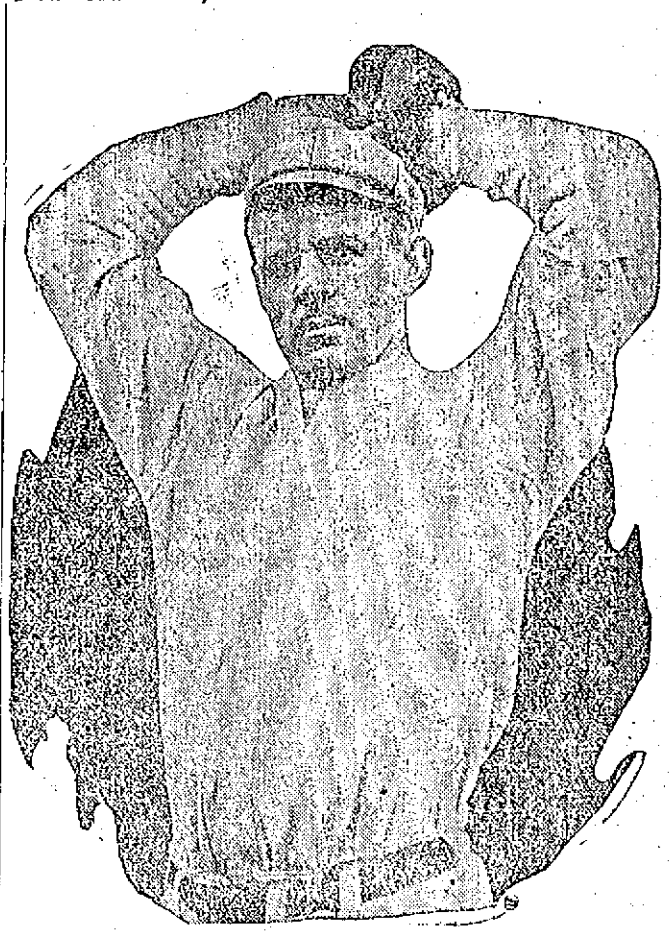

Photo by American Press Association.

ACCORDING to Manager Bresnahan, Bob Harmon should be one of the best pitchers in the National this year. He has everything that goes to make up a first class slabbist. Now that this is his third season with the Cards the experience he has gained should place him among the leaders.

WM. DORR ARRESTED

In Connection With Murder of Marsh in Lynn

STOCKTON, Cal., April 18.—William Dorr, arrested here last night in connection with the recent murder in Lynn, Mass., of Geo. Marsh, an aged capitalist, told Chief of Police Briare that he had not been east of Chicago since he left Stockton five weeks ago. Dorr when arrested wore glasses and his hair had been dyed. He was garbed as a laborer, although before leaving Stockton he was one of the best dressed men here.

He explained these alterations in his appearance by saying he had decided to go to work.

WANT EXTRADITION PAPERS

LYNN, April 18.—Two police inspectors went to Newburyport today to make the necessary arrangements with District Attorney Atwill to apply to Governor Foss for extradition papers for William A. Dorr, under arrest in Stockton, Cal., charged with the murder of George Marsh of Lynn. They expected to see the governor later in the day.

TRIED FOR MURDER

Redding Said to Have Confessed

NEW HAVEN, April 18.—Coroner Mix yesterday read on the witness stand in the superior court the confession alleged to have been made to him by George Redding, Jr., aged 21, who is on trial charged with the murder of Morris Greenberg, aged 24, near this city.

According to the coroner's story, Redding said he needed money, and having reason to believe that his friend Greenberg had plenty of it, told him of a farmer who had a quantity of apples that he would sell cheaply. Greenberg, who was a fruit peddler, wanted to go to the farmer's house at once, but Redding put him off until later in the day.

Redding then went home and put a loaded revolver in his overcoat pocket and met Greenberg by appointment at the end of a trolley car line, it is alleged. After walking two or three miles in the woods Redding informed Greenberg that he had lost his way. Greenberg became suspicious and Redding, who up to that time said he had been unable to muster sufficient courage, determined that the deed must be done at once, declares the confession.

While walking up a slight hill, Greenberg leading, Redding pulled the revolver from his pocket and fired into Greenberg's back, it says. Greenberg fell to the ground, and Redding then fired at him three times more, later dashing into the bushes.

He reappeared a moment later and said to Greenberg: "What's the matter? Did he rob you?" trying to make Greenberg believe that someone else had shot him. "Did you have any money?" continued Redding, whereupon Greenberg said: "I don't know. Please take me home."

Redding then, according to the alleged confession, searched the pockets, and, finding no money, fled, leaving his victim alive on the ground.

Gilmore's, Asso., tonight, Y. M. C. I.

GEORGE RICHARDS

Was Given Sentence for Bigamy

LAWRENCE, April 18.—George Richards, who was arrested in Manchester, N. H., was sentenced in police court yesterday to 18 months in the house of correction for bigamy. His first wife caused his arrest on a statutory charge in Lowell a short time ago. The woman who was arrested with him produced a marriage certificate showing that she had married him in this city last September. Richards was released on bail and disappeared, but was found in Manchester.

Best music, Asso., April 19.

THE REFERENDUM

Defeated in House of Representatives

BOSTON, April 18.—In the Massachusetts house of representatives yesterday afternoon the initiative and referendum resolve for an amendment of the state constitution was defeated. The vote stood 142 in favor and 77 against the resolve, but it required a two-thirds vote and this was lacking.

The so-called "full train crew bill" was under discussion when the house adjourned. It comes up today under the head of unfinished business.

By a vote of 13 to 11, with six pairs, the state senate yesterday killed the so-called "Public Opinion" bill. There was no debate.

The senate refused to reconsider the engrossment of the 9-in-12 hours bill for street railway employes.

The important contest in the senate came on Senator Tinkham's bill to permit mutual fidelity insurance companies to insure banking corporations against loss through the fraud or dishonesty of their officials. This measure was passed to be engrossed on Tuesday. Yesterday this action was reconsidered and a lengthy debate ensued, after which the bill engrossed again, 17 to 9.

Sheehan's, A. O. H. hall, April 19.

MUST COME DOWN

Building in Merrimack Square is Condemned

Francis A. Connor, inspector of buildings for the city of Lowell, has condemned the building owned by the heirs of Joseph L. Chalifoux at Nos. 16-20 Merrimack street and has ordered that it be torn down and removed. The following notices relative to the removal of the building were served by Deputy Sheriff Martin Courtney, this forenoon:

Commonwealth of Massachusetts, Middlesex ss.

Lowell, April 18, 1912.

Paul L. Chalifoux, Agt. and Heir of the Estate of Joseph L. Chalifoux, late of Lowell, in said county:

You are hereby notified that the building now owned by the Heirs of Joseph L. Chalifoux at Nos. 16-20 Merrimack street in said Lowell, has been and is condemned by the inspector of buildings of the city of Lowell; that the same is unsafe for the purpose for which it is intended or used, in that the easterly end of said building which adjoins land of John H. Harrington of said Lowell is undermined, and the timbers and beams supporting said easterly end of said building are so rotted and decayed that thereby said building is rendered not only unsafe for occupancy, but dangerous to public life and limb. And you are hereby notified to tear down and remove the same, and thereafter clear the highway of all debris within three weeks from the date of the receipt of this notice by you.

Francis A. Connor,
Inspector of Buildings.

Notices were also sent to Messrs. George Fairburn and Albert E. O'Heir, who occupy the building. They were advised that the building had been condemned by the inspector of buildings and were notified to remove their effects and property therefrom within two weeks and three days from the receipt of the notice.

Miner's, Manhattan, at Prescott.

THE SUN'S DAILY PICTURE PUZZLE

LEAP YEAR ADVICE.

Although 'tis Leap Year, maidens,
This rule 'tis well to keep:
Don't take a man because you can—
But look before you leap!

Where is another man?

ANSWER TO YESTERDAY'S PUZZLE.

Left side down in coat.

A LITTLE NONSENSE

HINTING AT A HABIT OF HIS.

"I have troubles of my own."
"Sure they aren't in your wife's name?"

SLIPPERY.

"He is a pretty slippery fellow."
"Yes, if he were an automobile, you would call him a skidder."

BREAKABLE.

"Can you believe what he says?"
"No; his promises are always brittle."

WOMEN'S TRAINS, THE AWKWARD THING.

"Were you ever on a really fast train?"
"Sure; I've stepped on a lot of them that didn't come off."

ALWAYS "GIRLS."

"Girls will be girls."
"Yes, there seems to be no age limit which applies to that description."

TAKING WOMAN'S PLACE.

"Woman is rapidly usurping man's place."
"Yes, I suppose the time will come when a man will be referred to as a 'blushing bride.'"

TO LET

NICE PLEASANT TENEMENT TO let at a low price, 5 rooms, toilet and shed, handy to mills. Apply 276 Westford st.

STEAM HEATED FLAT OF FOUR rooms to let; bath room, continuous hot water. Appleton Chambers, 207 Middlesex st. References required. Apply Henry Miller & Son, 309 Wyman's Exchange.

FIVE ROOM FLAT ON ANDOVER st., to let; with bath, set tubs, modern improvements. Apply Henry Miller & Son, 309 Wyman's Exchange.

SIX ROOM TENEMENT ON JEWETT st., near West Sixth st., to let. Rent $3.25 per week. Apply Henry Miller & Son, 309 Wyman's Exchange.

TENEMENT OF 10 ROOMS ON FORD st., near Cabot st., to let. Good location for lodging house. Apply Henry Miller & Son, 309 Wyman's Exchange.

NICE DOUBLE COTTAGE ON Alder st., to let; 8-room tenement on Stackpole st.; 4 room tenement on Perry st.; 8-room tenement on Fremont st. Inquire of John McMenamin, 213 Merrimack st.

PLUMBER SHOP TO LET; BUSINESS already established. 8 Mammoth road.

LARGE DOWNSTAIRS FRONT rooms to let; modern conveniences. Inquire at 533 Central st.

FLAT TO LET AT COR. WEST Sixth and Jewett sts. 6 rooms, pantry, bath, set tubs, hot and cold water, open plumbing, furnace heat. Apply 208 Middlesex st. Tel. 2231-12.

BARBER SHOP TO LET AT 86 CONCORD st. Best location in city. Inquire Hogan Bros., 92 Concord st.

SMALL TENEMENT OF 4 ROOMS and shed to let; 77 Bartlett st. Inquire on premises.

DO YOU WISH TO REDUCE RENT expense? We have several tenements to let, renting from $1.50 to $1.75 per week; well located; handy to the mills. T. H. Elliott, 64 Central st.

GOOD FOUR-ROOM TENEMENT to let at $5 a month, with privilege of garden. Inquire at 35 Varnum ave.

SPECIAL NOTICES

EXCELLENT PASTURAGE FOR horses and colts, on line of Nashua and Lowell electric car, 3 miles from Lowell. Terms $12 to $15. Telephone 555-12. S. A. Greeley, P. O. address, R. F. D., Nashua, N. H.

FANCY FRESH HADDOCK AND scup fish, 3c lb. 530 Middlesex st.

HORSES AND DOGS CLIPPED BY power. Seneca Bros, 13 Rock st.

HENRY E. REED & CO., LANDscape gardeners. Estimates on large or small jobs. Tel. 3378-4. 20 Jacques st., Lowell.

NOW IS THE TIME OF YEAR TO burn wood. I always have a good supply of cord wood of all kinds for sale. A. A. Brown, 73 Inland st. Tel. 2320.

LADIES' AND GENTS' CLOTHING cleaned and pressed scientifically, at moderate rates. Frank Gorslink, 56 Willie st., opposite Brady's saloon, 110 Chelmsford st.

PAPER HANGING, PAINTING AND whitewashing. Rooms papered $1.50 up, including paper. Painting $1.25 up. Ceilings whitewashed, 25c up. Work guaranteed. John J. Hayden & Sons, 23 Cady st.

BENTS NO. 1 KILLS LICE ON children. Excellent for browntail moth itching, ivy poison, hives, mange, salt rheum, falling hair. 25 cents at Fatts & Burkinshaw's.

LEMBURG CO., CHIMNEY EXPERTS —Chimneys swept and repaired. Residence 1128 Bridge st. Tel. 945.

THE SUN IN BOSTON—THE SUN IS on sale every day at both news stands of the Union station in Boston. Don't forget this when taking your train for Lowell.

LEGAL NOTICES

COMMONWEALTH OF MASSACHUSETTS. Middlesex, ss. Probate Court. To the heirs-at-law, next of kin, creditors, and all other persons interested in the estate of John Keefe, late of Lowell, in said County, deceased, intestate.

Whereas a petition has been presented to said Court to grant a letter of administration on the estate of said deceased to Patrick Keefe, of Lowell, in the County of Middlesex, without giving a surety on his bond.

You are hereby cited to appear at a Probate Court to be held at Cambridge, in said County of Middlesex, on the thirtieth day of April, A. D. 1912, at nine o'clock in the forenoon, to show cause if any you have, why the same should not be granted.

And the petitioner is hereby directed to give public notice thereof, by publishing this citation once in each week, for three successive weeks, in The Lowell Sun, a newspaper published in Lowell, the last publication to be one day, at least, before said Court.

Witness, Charles J. McIntire, Esquire, First Judge of said Court, this fifteenth day of April, in the year one thousand nine hundred and twelve.

W. E. ROGERS, Register.

To the Honorable the Justices of the Superior Court within and for the County of Middlesex:

Respectfully libels and represents William H. Tredenick of Cambridge, in said County, that he was lawfully married to Mary Tredenick, now of Port Hawksbury, in the Island of Cape Breton, Province of Nova Scotia, at Waltham in said County of Middlesex, on the twenty-seventh day of January, A. D. 1903, and thereafterwards your libellant and the said Mary Tredenick, lived together as husband and wife in this Commonwealth, to wit, at Boston, in our County of Suffolk, (and out of the Commonwealth, at North Sidney, Cape Breton); that your libellant has always been faithful to his marriage vows and obligations, but the said Mary Tredenick, being wholly regardless of the same, at Sidney Mines, Cape Breton, on about the tenth day of April, A. D. 1906, utterly deserted your libellant, and has continued such desertion from that time to the date hereof, being more than three consecutive years before the filing of this libel.

Wherefore your libellant prays that a divorce from the bonds of matrimony may be decreed between your libellant and the said Mary Tredenick.

Dated this thirtieth day of March, A. D. 1912.

WILLIAM H. TREDENICK.

COMMONWEALTH OF MASSACHUSETTS. Middlesex, ss. Superior Court, April 4, A. D. 1912.

Upon the libel aforesaid, it is ordered that the libellant notify the libellee to appear before our Justices of said Court, at Cambridge, in said County, on the first Monday of May next, by causing an attested copy of said libel and of the order thereon, to be published in The Lowell Sun, a newspaper published in Lowell, in the County of Middlesex, once a week, three weeks successively, the last publication to be fourteen days at least before the said last mentioned day, and that an attested copy of said libel and order thereon be sent, by registered letter to the residence of the libellee as set out in the libel, that she may then and there show cause, if any she have, why the prayer in said libel set forth should not be granted.

WM. C. DILLINGHAM, Clerk.

A true copy of the libel and of the order thereon.

Attest,

WM. C. DILLINGHAM, Clerk.

If you want help at home or in your business, try The Sun "Want" column.

TO LET

NICE 6-ROOM TENEMENT TO LET; gas, electric light, hot and cold water; furnace heat. Apply 50 Dana st., cor. Aiken ave.

PLEASANT 6-ROOM TENEMENT to let in Pawtucketville, near Pawtucket bridge with bath, gas, hot water and open plumbing; also neat four room tenement. Near two car lines. Inquire 89 Varnum avenue, or telephone 1019-I.

HOUSE, BARN AND SHED TO LET, with 4 acres of land, in suburbs. Apply Conners Bros. Co., 157 Plain st.

UPSTAIRS TENEMENT OF NINE rooms to let, with set tubs, hot water, bath and pantry at 23 Lombard st.

LARGE DOUBLE HOUSE TO LET, April 15th, 815-819 Merrimack st. Good repair. Rent reasonable. Inquire of C. A. Richardson at The Lowell Five Cent Savings Bank.

LARGE DOWNSTAIRS FRONT rooms to let; modern conveniences. Inquire at 533 Central st.

SIX NEW COTTAGES WITH BATH, steam heat, hot and cold water to let, in Lilley avenue and Dalton street, Centralville, near mills. These cottages have only recently been completed and have never been occupied. Rent reasonable. Inquire 870 Lakeview avenue or at West Sixth street fire house.

FURNISHED ROOMS TO LET; GAS and bath. $1 per week up. Mrs. McMillan, Gallagher House, William st.

AN EXCELLENT 4-ROOM TENEMent to let to a small family of adults, who do not smoke tobacco, with closet on floor and furnace in large cellar, front block, under me, at 78 Chestnut st. George E. Brown.

THREE FLATS, 5 ROOMS, TO LET at 44 and 46 Elm st. 3 flats, 5 rooms, rear 81 Chapel st. 2 flats, 4 rooms, 147 Cushing st., $1.50 a week. 1 tenement, 45 Prospect st. 7 rooms, all fixed up new, and cheap rent. Inquire Joe Flynn, 71 Chapel st.

7-ROOM TENEMENT TO LET; HOT water, bath furnace heat, $12; at 44 Schafer st. Apply Schutz Furniture Co., 333 Middlesex st.

PLEASANT, SUNNY 5-ROOM TENEment, to let; gas, etc.; handy to the mills, rent low, No. 25 Fulton st., Centralville. Apply 276 Westford st.

FURNISHED ROOMS TO LET; ALSO rooms for light housekeeping. Apply Hoffman House, 387 Central st.

5-ROOM TENEMENTS TO LET; COR. Agawam and Griffin sts. Just been remodeled; up to date; $2.50 and $2.75 per week. Inquire of Greenwood Bros. or O. O. Greenwood, 180 Hale st. Tel. 1615-1 or 335-13.

BARN NEAR DEPOT, TO LET; 3 stalls and ample carriage room. Apply Eugene G. Russell, 407 Middlesex street.

STORE AND 3-ROOM TENEMENT to let at 363 Lawrence st. Rent $2.00. Inquire at 321 Lawrence st.

SUNNY 7-ROOM TENEMENT TO let, near Coral st. and Westford st.; $14 per month. Apply Eugene G. Russell, 407 Middlesex st.

4500 FEET OF FLOOR SPACE, SUITable for paint shop, carpenter shop or for storage, to let, on Middlesex st., over the Maxwell-Mackenzie garage, 828 to 836 Middlesex st. Apply Eugene G. Russell, 407 Middlesex st.

FOR RENT

Good clean, newly painted and papered tenements, everything in first class condition before you move in.

434 School st., 4 rooms, toilet on same floor .....$2.50 week
436 School st., 7 nice rooms, half a house .....$12.00 month
14 Woodbury st., 6 rooms $2.50 week
10 Woodbury st., 6 rooms $2.50 week
407 Middlesex st., 3 tenement house, $3.25 week
7 Woodbury st., 5 rooms ....$2.00 week

These are in good tenements, near the Branch street French Catholic church. Let us show them to you before you move.

Martin Robbins & Son
90 PRESCOTT ST

TO LET

House of 10 rooms in Belvidere. Hot and cold water, gas and furnace. Rent low.

—APPLY—
468 CENTRAL ST.

FOR SALE

Real estate in all parts of the city on easy terms.

—APPLY—
463 CENTRAL ST.

HELP WANTED

KITCHEN GIRL WANTED AT 129 Church st.

FEW MORE MEN WANTED TO look after our business in unoccupied territory. Position permanent; good pay. C. R. Burr & Co., Nurserymen, Manchester, Conn.

ASSEMBLER AND SOLE LAYER wanted (male.) Apply Monday a. m. ready for work. Robinson, Hazelton Shoe Co., Rockingham st.

VAMPERS, CLOSERS AND STAYers wanted. Mears, Feeley & Adams, Lincoln st.

20 TABLE GIRLS, 3 CHAMBER girls, 18 house girls and female worsted mill help also. Farm hands, bushelmen and 20 men for night work. Office hours: 8 a. m. to 8 p. m. City Employment Office, 53 Central st., room 38.

PAINTER WANTED. APPLY CONners Bros. Co., 157 Plain st.

CABINET MAKERS WANTED. APply room 29, Runels building, this evening, between 7 and 9 o'clock.

MAN WANTED TO REPAIR AND press clothes. Apply to The Up-to-Date Clothes Pressing Co., 603 Merrimack st.

EARN A BIG INCOME SELLING "Everybodys"—a guaranteed vacuum cleaner, selling for $3.50. Unique selling plan. Everybody's Vacuum Cleaner Co., 7 Water st., Boston, Mass.

10 LABORERS WANTED AT ONCE. Apply J. A. Healey, Graniteville, Mass.

COMPETENT WELL KNOWN MAN wanted to take charge of store and to take orders outside part of the time. State age, occupation; if married. Salary no object to right man. A. B. C., Sun Office.

MEN WANTED TO BECOME RAILway mail clerks. $90.00 month. May examinations in Lowell. Sample questions and coaching free. Franklin Institute, Dept. 159 O., Rochester, N. Y.

WORSTED COMB AND CARD ROOM hands wanted for night work. Apply Hillsborough Mills, Wilton, N. H.

FOR WOMEN ONLY—MARRIED ladies, widows, earn good salary. Promotion and field manager position to earnest workers. Write for territory. Sanitary Instrument Co., Meadville, Pa.

WORSTED DRAWING ROOM HELP wanted. Worsted twisters and spinners. Apply Hillsborough Mills, Wilton, N. H.

SITUATIONS WANTED

ANYBODY WANTING A WOMAN for washing or cleaning, by the day or hour, call on Mrs. Manning, 95 Salem st.

MIDDLE AGED WOMAN WOULD like a position as housekeeper; can speak German. Anna Miller, 188 Lakeview ave.

LOST AND FOUND

FEMALE CAT LOST. COLOR CROSS between tortoise shell and tiger, without any white. Return to 30 Myrtle st., after 5.30 o'clock and receive reward. Tel. 1568-1.

Farm near Cauble Lake, 15 acres, good soil, 7-room house, pantry, shed, hen house, carriage house, barn, 32x65, all in good condition. 5 minutes' walk to depot; 1 mile to electrics. A bargain at $2200, $500 cash, balance at 6 per cent interest.

W. E. DODGE
22 Central Street

FOR SALE

20 QUART PLATFORM ICE CREAM freezer for sale cheap. Inquire 217 Aiken st. S. Barrett.

BACK BAR FOR SALE; MEDIUM size safe. Small counter. 509 Gorham st.

LODGING HOUSE FOR SALE CHEAP if sold at once. Tel. 2271-1 or 2389-3 for particulars.

5000 FEET OF PLANK FOR SALE; almost new, 2c a ft. Address H. C., Sun Office.

HOWARD HOME HEATING PLANT for sale; in good condition; a bargain if taken at once. Inquire at 55 Nesmith st. Tel. 388-4.

LOAM, SAND AND GRAVEL FOR sale. John Brady, 155 Church st. Telephone 975.

5000 FEET OF PLANK FOR SALE; almost new, 2c a ft. Address H., Sun Office.

NEW BICYCLES FOR SALE, $18 up. P. Keegan, 235 Moody st.

ROLLER CANARIES FOR SALE. Males and females. 102 Cross st.

MILK WAGON FOR SALE CHEAP, for single or two horse hitch. Inquire A. A. Brown, 73 Inland st. Tel. 2320

MONEY TO LOAN

MONEY FOR SALARIED PEOPLE—Women keeping house and others, advanced them without security, easy payments, cheapest rates. Don't worry or annoy friends about money. Keep your credit good by paying as you agree. I will furnish you money to do it. D. H. Tolman, Room 403, 45 Merrimack st.

MISCELLANEOUS

DRINK GLORIA FOR HEALTH. Sold everywhere.

WANTED

FARMERS' APPLES WANTED, ALL kinds, in large or small lots, for cash. J. A. McDonald, 402 Mammoth road. Telephone 3550, Lowell.

BOARDERS AND ROOMERS WANTed at The Weston House, 63 Brookings st. First street above Merrimack Square theatre. Meals for gents, $3; ladies, $2.50; rooms $1 up. Bath, hot and cold water.

CHILDREN WANTED TO BOARD for the summer, in Kenwood. Mrs. E. R. Williams, Huron st.

WANTED

Second hand gasoline engine, not less than 12 h. p. capacity, for motor boat. Call or write, A. Hamel, 158 Gershom avenue.

REAL ESTATE FOR SALE

15,000 FEET OF LAND ON WENTworth ave., near Andover st., for sale; high and dry; gas, electric light, sewerage. Write C., Sun Office.

BRAND NEW HOUSE OF 7 ROOMS for sale or to let; large bath and pantry, cemented cellar and furnace heat, near Washington school and St. Margaret's church. Come and see it. Inquire A. A. Brown, 73 Inland st. Tel. 2320.

COTTAGE HOUSE FOR SALE. INquire 28 Varney st.

FOR SALE

4 miles from Merrimack sq. 50 acre farm, good land, good buildings, large orchard, some wood and timber. 12 cows, 2 horses, all farming tools, wagons and harnesses, 50 hens. This is a fine farm. Price $4500.

2½ miles from Merrimack square. 9 acre place, good land, house, barn, shed and hennery. Price $1100.

A bargain near Merrimack sq., on a main street, two tenement building and store with stock and fixtures, steam heat. Price $3100.

In Pawtucketville, near Mammoth road, new 8-room house with all improvements, large lot of land. Price $2200.

G. L. HUBBARD,
26 Runels Building Tel. 2163

NOTICE

We are now open, at 92 Gorham street, near post office, the store just vacated by the Ostroff & Sousa Co., who have moved across the street. A premium and furniture store. The only store of its kind north of Boston. We will trade in Green Trading stamps, tobacco tags, soap wrappers, Mother's Oats coupons, and will carry a sample line of first class furniture manufactured by the best furniture mills in the east.

CARR'S, 92 Gorham St
NEAR POST OFFICE

On your way to the market just drop in and see the drop head sewing machines we sell for $15. Remember the place. CARR'S, Near Post Office.

TRAINS TO AND FROM BOSTON

SOUTHERN DIV.

To Boston. Lve.	Arr.	From Boston. Lve.	Arr.
5.13	6.50	6.14	7.12
x5.23	7.41	7.24	8.27
6.45	7.30	7.55	8.45
x6.40	7.55	b8.21	9.27
7.00	8.00	9.00	9.57
7.21	8.05	10.00	10.56
x7.31	8.47	11.50	12.07
7.55	8.55	12.50	1.07
8.59	9.38	1.00	1.57
b9.15	10.25	2.00	2.54
9.45	10.28	3.00	3.52
10.22	11.12	b5.51	6.02
10.40	11.55	4.00	4.52
12.15	1.00	x4.11	5.32
1.47	2.25	5.00	5.57
2.54	3.37	b5.21	6.26
3.37	4.40	6.27	8.15
4.32	5.27	b5.51	7.06
5.05	6.20	x6.14	7.52
b5.11	7.14	7.50	8.58
6.17	7.00	8.30	9.08
7.21	8.00	10.39	11.38
9.46	10.30	11.17	12.13

WESTERN DIV.

To Boston. Lve.	Arr.	From Boston. Lve.	Arr.
6.45	7.55	x6.55	8.10
8.08	9.10	9.24	10.34
10.10	11.19	10.55	12.34
10.55	12.00	11.50	12.34
12.02	1.10	2.14	3.23
z1.20	2.38	3.55	4.45
5.17	6.25	5.14	6.10
7.00	8.00	6.03	7.04
10.03	11.12	6.55	7.45
		9.00	10.08

SUNDAY TRAINS

WESTERN DIVISION

8.20	9.20	8.00	9.08
12.10	1.16	12.00	1.00
3.50	5.00	2.14	3.23
6.45	7.02	3.30	4.41
8.50	10.02	5.20	6.38
		8.40	9.42

SUNDAY TRAINS

SOUTHERN DIVISION

8.45	7.30	8.00	10.00
7.21	8.05	10.00	10.56
7.55	8.38	11.30	12.03
8.45	9.48	1.00	1.22
9.20	10.12	5.00	6.02
10.23	11.24	7.20	8.08
2.03	3.45	8.30	9.05
5.13	6.00	9.00	10.02
6.55	7.05	10.14	10.52
7.21	8.00	10.29	11.55
9.45	10.30		

References:

x Runs to Lowell Saturdays only.
a Via Lawrence Junction.
b Via Bedford.
s Via Salem Jct.
z Via Wilmington Junction.

LOCAL NEWS

You want printing; Tobin's Printery.

Sunlight dance, Asso., April 19.

Try Lawler's for Printing, 29 Prescott.

Rogers, Millinery, 440 Gorham street.

Kittredge's orch., Asso., April 19.

Everybody's going, Prescott, tonight.

J. F. Donohoe, Donovan bldg., real estate and insurance. Telephone.

Interests begins Saturday, May 4, at the Central Savings Bank.

Floor wax and weighted brushes at The Thompson Hardware Co.

Girl wanted for general housework. Must be good cook and give references. Apply evenings at 279 Nesmith street.

Sweet peas, beautiful mixed colors, 10c quarter lb.; at the Thompson Hardware Co.

The Club Citoyens Americains will celebrate the 14th anniversary of organization Friday eve., April 19. Concert and whist. St. Joseph and Elvin halls.

At St. Margaret's church tomorrow morning at 7.30 o'clock, there will be a high mass of requiem for the repose of the soul of the late pastor, Rev. John J. Harkins.

There will be an anniversary high mass of requiem for the repose of the soul of Frederick J. Burns, Friday morning, April 19, at 8 o'clock, at the Immaculate Conception church.

The Broadway Millinery company, wholesale and retail milliners, has leased a store in the J. K. Pellows building, 158 Merrimack street up one flight. The papers were passed this week through the real estate office of Collins & Hogan.

Mr. Albert S. Alcott, district N. A., accounting clerk for the N. E. T. & T. Co., and Miss Ada Butler, were married at Somerville by Rev. R. A. Greene, formerly of the Grace Universalist church of this city. The double ring ceremony was used. After a short wedding trip they will reside at 57 Willow street. No cards.

Afternoon and Night, Asso., Apr. 19.

AN ENTERTAINMENT

AT THE PAWTUCKETVILLE CONGREGATIONAL CHURCH

A very interesting series of tableaux and songs, illustrative of the Revolutionary and Civil wars, was given last night before a large audience at the Pawtucketville Congregational church.

The program was as follows:

Revolutionary period: Solo, Revolutionary Tea," Miss Florence Milner; chorus, "Battle of Stonington;" tableau, "The Minute Man," Mr. L. A. Ayer; reading, Mrs. N. L. Peavey; tableau, "The Spirit of 1776," Mr. C. F. Miles, Mr. Ian Loggait, Master Freeman Nichols; tableau, "Betsy Ross," Mrs. Ralph Dodge; tableau, "Paul Revere," Mr. Arnold Marshall; reading, Mrs. James McKinley; tableau, Uncle Sam, Mr. Arthur Varnum; Columbia, Miss Ethel Rivet; the Washingtons, Miss Helena Rivet, Mr. Leander Conley; chorus, "America."

Civil war period: Solo, "Soldier's Farewell," Mr. John Hall, Miss Helen Bellamy; chorus, "Tenting Tonight;" solo, "Kentucky Home," Mr. Elijah Axon; solo, "The Girl I Left Behind," Mr. E. Field; chorus, "Marching Thro' Georgia;" solo, "Dixie Land," Mr. J. B. V. Coburn; taps "Round the Campfire;" solo, "Just Before the Battle Mother," Master Jos. Coburn, Mr. E. S. Howe, My Maryland—Call to Arms! Prison scene: Solo, "Tramp, Tramp, Tramp," Mr. Chester Lenfest; chorus, "Battle Cry of Freedom;" tableau, "Lincoln," Mr. Frank Hoyt; solos, "Kentucky Babe," Mrs. A. T. Howe; "Old Black Joe," Mr. Carl Mason; "On the Banks of the Levee," Mr. C. F. Miles; tableau, "The Star Spangled Banner;" sentries, Messrs. Grant and Conley.

The accompanist was Miss Hortense Tabor.

The committee in charge of the candy table was composed of the following: Miss Grace Mansfield, chairman, assisted by Miss Martha Harris, Miss Helen Bellamy, Miss Laura Bellamy and Miss Althea Fling.

The committee in charge of the frappe table was as follows: Mrs. N. L. Peavey, chairman, assisted by Mrs. A. T. Howe and Mrs. G. F. Ansart.

Y. M. C. I., Gilmore's Asso., tonight.

Beauty Seekers Praise Canthrox

"Since soap and many prepared shampoos have been found injurious to the hair," writes Mrs. Mae Martyn in the Tacoma Star, "beauty seekers who are interested in having beautiful, abundant hair are taking rapidly to the use of a teaspoonful of canthrox dissolved in a cup of hot water for shampooing.

"No other shampoo seems to be so good, as the cleansing lather which canthrox makes removes dirt, dandruff and stops scalp irritation immediately, while it adds a luster and soft fluffiness to the hair. It will not cause fading, brittleness, streaking or dullness, but produces only beneficial and most pleasing results. This simple shampoo will prove a great boon, especially to the woman who does her own shampooing. It is also becoming decidedly popular with hair-dressers."

Algy Will Buy a Ball Ticket the Next Time

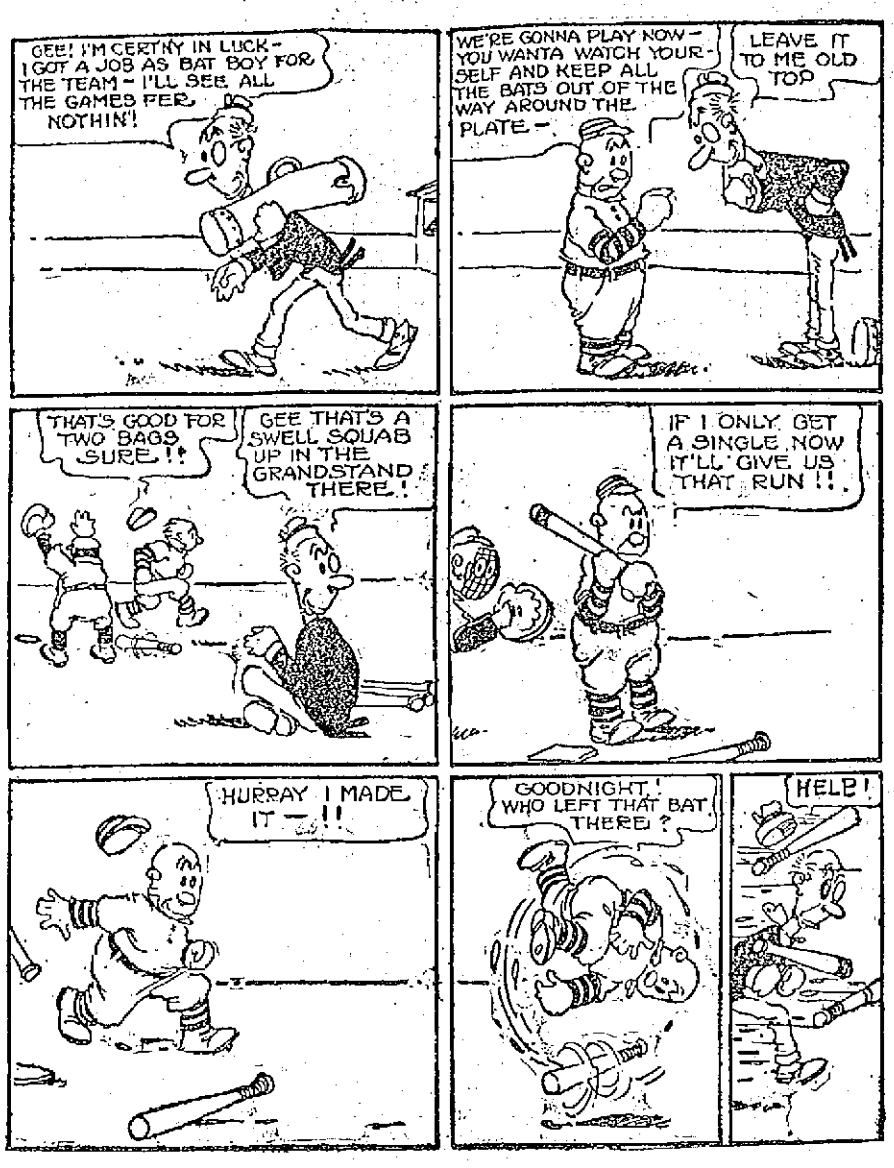

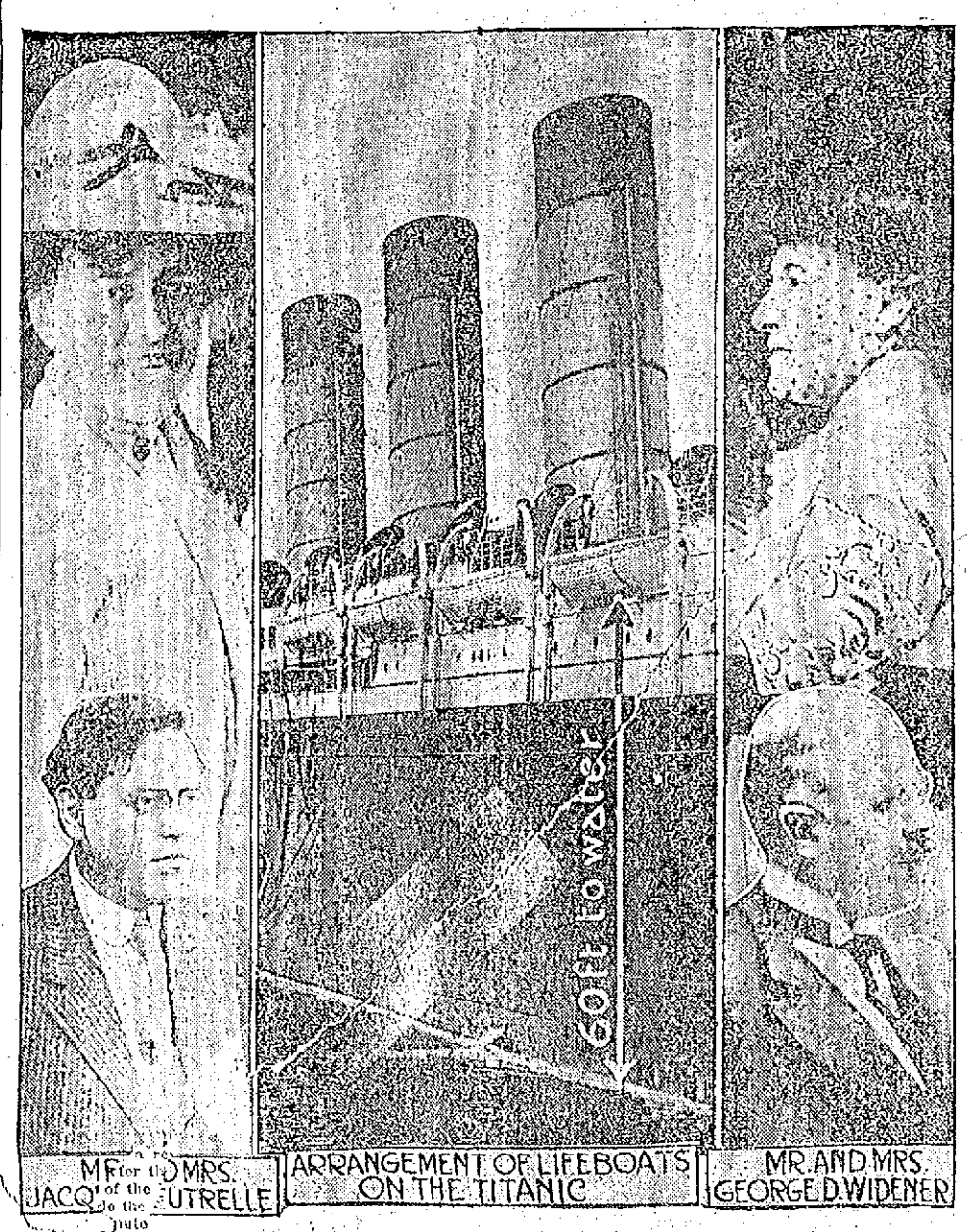

MR. AND MRS. JACQUES FUTRELLE — ARRANGEMENT OF LIFEBOATS ON THE TITANIC — MR. AND MRS. GEORGE D. WIDENER

IMPOSSIBLE TO DESCRIBE SCENES WHEN WIVES AND HUSBANDS SEPARATED

NEW YORK, April 15.—The list of the survivors of the Titanic as it came in by way of Sh from the Carpathia was made Valentin ost altogether of the name w the cen and children. In the fate editors, I that followed the collision with the iceberg and while the huge liner was sinking the sixteen lifeboats on the Titanic were filled and lowered, the rule of the sea that women and children go first being apparently strictly observed. When all the women and children were in the boats what room was left was taken by men. The usual custom in such cases is first come first served. The men are placed in the boats as they form in line, and in previous wrecks there have been awful scenes as men fought for advantageous places. No such fighting is allowed so long as there are women left. The ship's officers attend to that and will shoot any man who tries to force his way ahead of a woman. The Titanic sailed under the rules of the British admiralty, which do not require a vessel to carry boats enough to care for all those on board. The theory is that the boat could not sink or at least that, no matter what the accident, it would float long enough for help to arrive and that boats are therefore needed only to transfer the passengers, many trips being made if needed. In the case of the Titanic it was found that this rule was fatal, as the boat remained afloat only about four hours after hitting the iceberg and sank three hours before the Carpathia arrived. Scores of women aboard the Titanic went into the boats without their husbands. Among others who were separated were Mr. and Mrs. Jacques Futrelle, the writers, both of whom have written successful novels. Mr. and Mrs. George D. Widener, members of the noted Philadelphia family of financiers, were also passengers. Mrs. Widener was saved, but her husband was lost.